

# Bonhams



**Fine Instruments of Science & Technology,  
and Engineered Models**  
including property from The British Engineerium, Hove

Montpelier Street, London | 25 September 2019



# Fine Instruments of Science & Technology, and Engineered Models

including property from The British Engineerium, Hove

Montpelier Street, London | Wednesday 25 September 2019, at 1pm

## BONHAMS

Montpelier Street  
Knightsbridge  
London SW7 1HH  
[bonhams.com](http://bonhams.com)

## VIEWING

Sunday 22 September  
11am – 3pm  
Monday 23 September  
9am – 4.30pm  
Tuesday 24 September  
9am – 4.30pm  
Wednesday 25 September  
9am – 11am

## BIDS

+44 (0) 20 7447 7447  
+44 (0) 20 7447 7401 fax  
To bid via the internet please visit  
[www.bonhams.com](http://www.bonhams.com)

Please note that bids should be submitted no later than 24 hours before the sale.

New bidders must also provide proof of identity when submitting bids. Failure to do this may result in your bids not being processed.

Bidding by telephone will only be accepted on a lot with a lower estimate in excess of £500.

## Live online bidding is available for this sale

Please email [bids@bonhams.com](mailto:bids@bonhams.com) with "Live bidding" in the subject line 48 hours before the auction to register for this service.

## ENQUIRIES

Jon Baddeley  
+44 (0) 20 7393 3872  
[jon.baddeley@bonhams.com](mailto:jon.baddeley@bonhams.com)

Claire Tole-Moir  
+44 (0) 20 7393 3874  
[claire.tolemoir@bonhams.com](mailto:claire.tolemoir@bonhams.com)

Aimee Clark  
+44 (0) 20 7393 3871  
[aimee.clark@bonhams.com](mailto:aimee.clark@bonhams.com)

## SALE NUMBER

25433

## CATALOGUE

£15

## PRESS ENQUIRIES

[press@bonhams.com](mailto:press@bonhams.com)

## CUSTOMER SERVICES

Monday to Friday  
8.30am – 6pm  
+44 (0) 20 7447 7447

Please see back of catalogue for important notice to bidders

## ILLUSTRATIONS

Front cover: Lot 65  
Back cover: Lot 12  
Inside front cover: Lot 89, 92, 97  
Inside back cover: Lot 24

## SYMBOLS KEY:

† VAT 20% on hammer price and buyer's premium

\* VAT on imported items at a preferential rate of 5% on hammer price and the prevailing rate on buyer's premium

Y These lots are subject to CITES regulations, please read the information in the back of the catalogue.

## IMPORTANT INFORMATION

The United States Government has banned the import of ivory into the USA. Lots containing ivory are indicated by the symbol  $\Phi$  printed beside the lot number in this catalogue.

## REGISTRATION IMPORTANT NOTICE

Please note that all customers, irrespective of any previous activity with Bonhams, are required to complete the Bidder Registration Form in advance of the sale. The form can be found at the back of every catalogue and on our website at [www.bonhams.com](http://www.bonhams.com) and should be returned by email or post to the specialist department or to the bids department at [bids@bonhams.com](mailto:bids@bonhams.com)

To bid live online and / or leave internet bids please go to [www.bonhams.com/auctions/25433](http://www.bonhams.com/auctions/25433) and click on the Register to bid link at the top left of the page.

## PROPERTY AT THE BRITISH ENGINEERIUM, HOVE

Please note that, due to their size and weight, Lots 2, 43, 50, 51, 52, 53, 54, 55, 57, 79, 83, 84, and 86, can only be viewed onsite at The British Engineerium in Hove. Viewing will be on 10th, 12th, 17th and 19th September 2019 between 10am and 3pm.

Details of the location of The British Engineerium can be found on their website at this address:  
<https://www.britishengineerium.org/location.php>

## Bonhams 1793 Limited

Registered No. 4326560  
Registered Office: Montpelier Galleries  
Montpelier Street, London SW7 1HH

+44 (0) 20 7393 3900  
+44 (0) 20 7393 3905 fax



# Sale Information

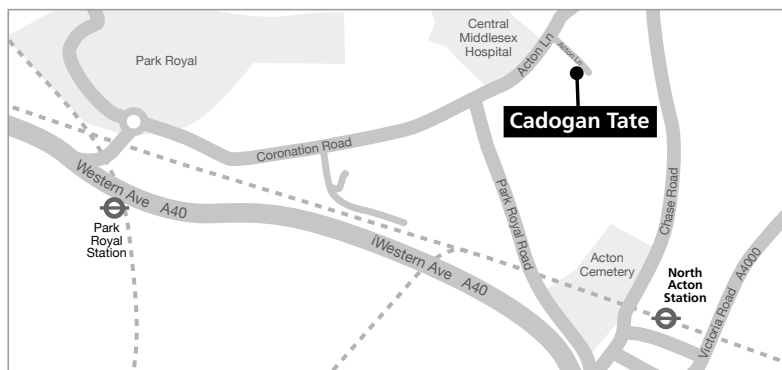

## BIDS

+44 (0) 20 7447 7447  
+44 (0) 20 7447 7401 fax  
To bid via the internet please visit  
www.bonhams.com

## PAYMENTS

### Buyers

+44 (0) 20 7447 7447  
+44 (0) 20 7447 7401 fax

### Sellers

Payment of sale proceeds  
+44 (0) 20 7447 7447  
+44 (0) 20 7447 7401 fax

## VALUATIONS, TAXATION & HERITAGE

+44 (0) 20 7468 8340  
+44 (0) 20 7468 5860 fax  
valuations@bonhams.com

## CATALOGUE SUBSCRIPTIONS

To obtain any Bonhams catalogue or to take out an annual subscription:  
Subscriptions Department  
+44 (0) 1666 502200  
+44 (0) 1666 505107 fax  
subscriptions@bonhams.com

## SHIPPING

For information and estimates on domestic and international shipping as well as export licenses please contact Alban Shipping on:  
+44 (0) 1582 493 099  
enquiries@albanshipping.co.uk

## BUYERS COLLECTION & STORAGE AFTER SALE LOTS MARKED TP

All sold lots marked **TP** will be removed to Cadogan Tate 241 Acton Lane, London NW10 7NP from 9am Thursday 26 September 2019.

All sold lots marked **TP** will be available for collection from Cadogan Tate from 12pm Friday 27 September 2019 and then every working day between 9am – 4.30pm

Collections are by appointment only & a booking email or phone call is required in advance to ensure lots are ready at time of collection, photographic id will be required at time of collection & if a third party is collecting written authorisation from the successful buyer is required in advance. Photographic id of the third party will be requested at the time of collection.

To arrange a collection time please send a booking email to: collections@cadogantate.com or telephone call to +44 (0)800 988 6100 to ensure lots are ready at time of collection.

All other sold lots will remain in the collections department at Bonhams Knightsbridge for a period of not less than 14 calendar days from the sale date Wednesday 25 September 2019. Lots not collected by 5.30pm Tuesday 8 October 2019 will be returned to the department storage charges may apply.

## STORAGE AND HANDLING CHARGES ON SOLD LOTS TRANSFERRED TO CADOGAN TATE

### Storage

Storage will be free of charge for the first 14 calendar days from & including the sale date Wednesday 25 September 2019. Charges will apply from 9am Wednesday 9 October 2019

### Storage Charges

Pictures & Small Objects:  
£3.03 per day + VAT  
Furniture, Large Pictures & Large Objects:  
£6.05 per day + VAT  
(Please note that charges apply every day including weekend & Public Holidays)

### Handling

After the first 14 calendar days following the sale, the following handling charges apply:  
£22.50 +VAT per lot for Pictures & Small Objects  
£45.00 +VAT per lot for Furniture, Large Pictures & Large Objects

### Loss and Damage

Extended Liability cover for the value of the Hammer Price will be charged at 0.6% but will not exceed the total value of all other transfer and storage charges. (Please note: Charges apply every day including weekends and Public Holidays)

## VAT

The following symbols are used to denote that VAT is due on the hammer price and buyer's premium.

† VAT 20% on hammer price and buyer's premium

\* VAT on imported items at a preferential rate of 5% on hammer price and the prevailing rate on buyer's premium

Y These lots are subject to CITES regulations, please read the information in the back of the catalogue.

## Payment

All charges due to Cadogan Tate must be paid by the time of collection from their warehouse.

## Payment in Advance

(Telephone to ascertain amount due) by: cash, credit, or debit card.

## Payment at time of collection by:

cash, credit, or debit card

Please note buyers of those lots viewed at The British Engineerium in Hove must arrange collection of their purchases from The Engineerium by contacting the department for further instruction. All lots must be collected by no later than the 23rd October 2019.

# The British Engineerium, Hove, East Sussex

---

The British Engineerium, originally known as the Goldstone Pumping Station, was built in 1866. The structure was designed by Thomas Hawkesley, a civil engineer employed by the *Brighton, Hove and Preston Constant Water Service Company*. Hawkesley was famed for having built more waterworks than any of his Victorian counterparts, including more than 150 water supply schemes.

The pumping station had a huge impact on the health of the local population and during its prime was pumping 12,000,000 litres of water every day. It wasn't until 1952 that Hawkesley's steam powered design was replaced by modern pumps.

In 1971 the pumping station was considered outdated and fell into a derelict state. Jonathan Minns, a steam and engineering expert, acquired the lease of the Engineerium complex and set up a trust to restore the station into an industrial museum and educational centre. Aided by

various grants and donations Minns was able to re-open the building complex in 1976, known as the *Brighton and Hove Engineerium*. Although the engineerium was acknowledged as a leader in industrial heritage it lacked financial backing and was closed in 2006.

The entrepreneur and businessman, Mike Holland, purchased the buildings and their contents in 2006 and spent much time improving and extending the site. In 2016 the British Engineerium celebrated its 150<sup>th</sup> anniversary. Mr Holland still owns the building complex today, although it is currently available to purchase with all enquiries going through Oakley Property.

<https://oakleyproperty.com/commercial-properties/the-british-engineerium-350>

Please see lots: 2, 27, 29, 32, 43, 45, 50 - 68, 70 - 88, 90, 94 - 96, and 98.

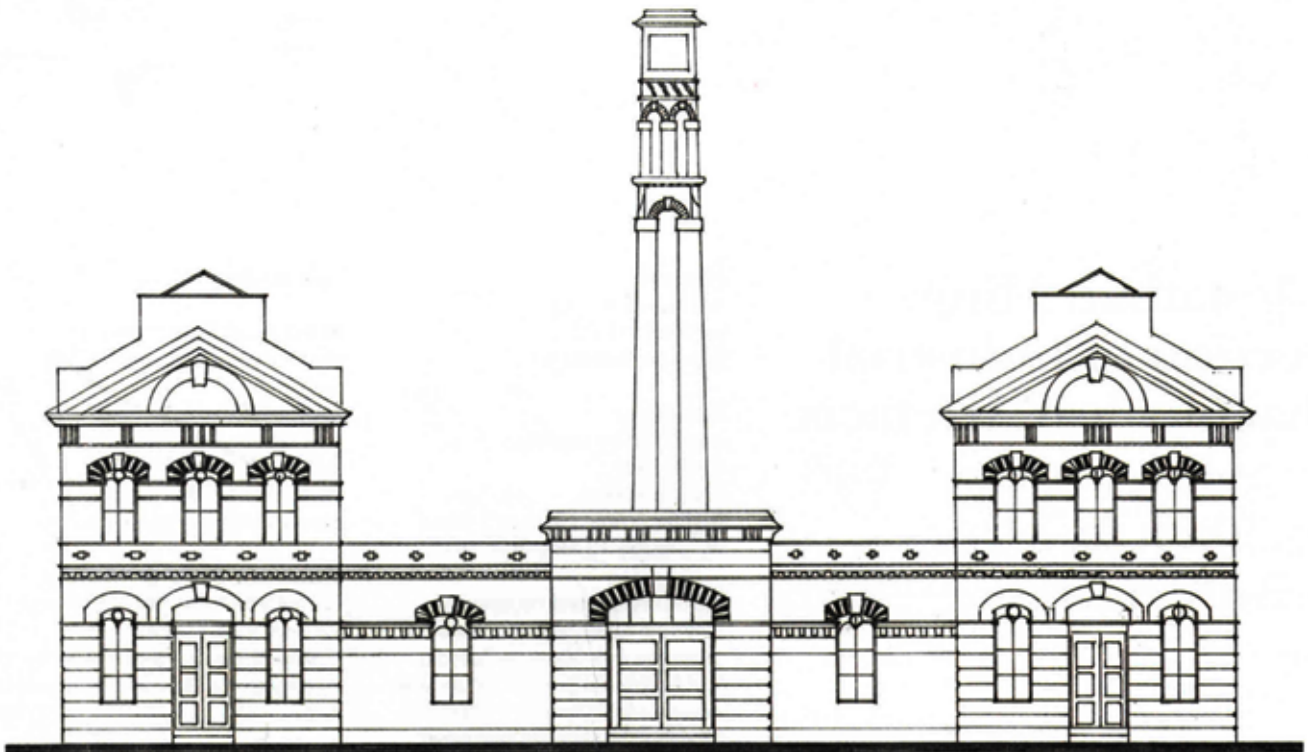



1



3



2

1

**A LEICA IIIIF OUTFIT, 1952-53,**

camera no. 648721, chrome, red dial with Hektor 2.8cm f/6.3 lens, Summarit 5cm f/2 lens no. 623633, Hektor 13.5 cm f/4.5 lens no. 1083158, Elmar 9cm f/4 lens no. 874390, Summaron 3.5cm f/3.5 lens no. 887061, synchronised flash unit, filters and accessories in fitted leather case with ever-ready camera and lens cases, (Qty)

£1,500 - 2,000  
 €1,600 - 2,200  
 US\$1,800 - 2,400

2 Y

**A LARGE FORMAT REPRODUCING PLATE CAMERA, ENGLISH, MID 20TH CENTURY,**

with 21in Wray Lustrar lens, mahogany body and black canvas bellows on mahogany floor standing platform with rack and pinion focusing, 67in (170cm) long

£400 - 600  
 €440 - 660  
 US\$490 - 730

**Provenance**

Property of The British Engineerium, Hove.

Please note that, due to its size and weight, this lot can only be viewed onsite at The British Engineerium in Hove. Viewing will be on 10th, 12th, 17th and 19th September 2019 between 10am and 3pm.

Please see sale information at the front of the catalogue.

3

**A COLLECTION OF MAGIC LANTERN SLIDES, ENGLISH, THIRD QUARTER OF THE 19TH CENTURY,**

including a rare zoetrope-type mechanical slide, eight rotating astronomical slides, a kaleidoscope slide and twenty three hand painted slipping and other slides, all in wooden frames, (Qty)

£600 - 900  
 €660 - 980  
 US\$730 - 1,100

4

**A DR BREWSTER'S PATENT KALEIDOSCOPE, ENGLISH, MID 19TH CENTURY,**

engraved with royal coat of arms and signed DR BREWSTER'S PATENT NO.8, probably made by R. B. Bate, the conical brass body tube with revolving frosted glass objective, supported in a collar above brass column and folding tripod base, tube 5½in (14cm) long

£5,000 - 8,000  
 €5,500 - 8,700  
 US\$6,100 - 9,700

Sir David Brewster (1781- 1868) was a scientist and inventor working in Britain during the 19th century whose studies of physical optics led him to invent several noteworthy scientific instruments, including the kaleidoscope. Born in Roxburghshire in 1781, Brewster began studying Theology at the University of Edinburgh at the age of 12. Despite completing his university education and becoming a minister of the Church of Scotland when he was just nineteen years old, Brewster soon left his career in the Church to pursue his passion for science.

From as early as 1799, Brewster was studying the diffraction of light and from 1801 he devoted himself to the study of optics. He was at the forefront of 19th century scientific innovation, making groundbreaking discoveries relating to the polarization of light, the optical properties found in crystals, the optical laws of metallic reflection and light absorption, and the fields of photoelasticity, and optical mineralogy.

Brewster was elected to the Royal Society of London in 1815 and invented the kaleidoscope the following year. Built on the long-established but basic understanding of reflective symmetry, the Kaleidoscope was the culmination of Brewster's exploration into optics. The name 'Kaleidoscope' itself is derived from the Ancient Greek words for beautiful (Kalos), form or shape (eidosis), and 'to examine' (skopeō); an appropriate name for an object which allows for the examination of beautiful forms.



4



5



6 (two views)

Brewster's Kaleidoscope was patented in 1817. However, before the patent was granted the design for the kaleidoscope had been reproduced, resulting in hundreds of thousands being sold without Brewster receiving remuneration.

In addition to the kaleidoscope, Brewster's understanding of physical optics led him to create the lenticular stereoscope, the binocular camera, the polyzonal lens, two polarimeters and an optical system for lighthouses which led to the improvement of lighthouse beams across the country.

Throughout his prolific career Brewster wrote 315 papers for scientific societies and various Scientific reviews. He was editor for the *Edinburgh Magazine* and *The Edinburgh Encyclopaedia*, contributed significantly to the seventh and eight editions of *The Encyclopaedia Britannica* and in 1819 he co-founded the *Edinburgh Philosophical Journal*. Additionally, Brewster was a key influence in the founding of the British Association for the Advancement of Science in 1831. His significant contribution to the scientific community was recognised later that year when he received a knighthood and became a member of the Royal Guelphic Order.

Brewster was Principal of the United Colleges of St. Salvator and St. Leonard in St. Andrews from 1837 and in 1859 he became Principal of the University of Edinburgh, a position he held until his death in 1868.

Amongst Brewster's many inventions and contributions to scientific understanding, the Kaleidoscope remains one of his most universally acknowledged legacies. Capturing a wide audience with the beautiful patterns of refracting light, the kaleidoscope reached far beyond the scientific circles of the 19th century to become a source of pleasure for wealthy patrons in the years after its invention, and a source of inspiration for designers to the present day.

5

**A CURTA TYPE 1 CALCULATOR, LIECHTENSTEIN 1948-72,**  
*no. 69830, the stepped gear type of pocket calculator in original drum carrying case, 4 1/4in (11cm) high*

£600 - 800  
€660 - 870  
US\$730 - 970

6

**A RARE MECHANICAL CIPHER MACHINE OR VOLVELLE,**  
**ENGLISH, CIRCA 1800,**

the red morocco leather covered case hinged to open to a silvered metal circle with fixed band at the circumference engraved with letters of the alphabet and common use short words, and revolving inner disc operated by a handle at the side, engraved with numbers 10 to 99 in sequence, *when open 11 1/2in (29cm) diameter*

£10,000 - 15,000  
€11,000 - 16,000  
US\$12,000 - 18,000

Using a pair of such instruments, confidential correspondence or secret military signals could be sent by converting messages to a numerical code and then subsequently de-coded when both instruments are adjusted to the same setting.



7



7 (detail)



8

7

**A FINE OTTICO MECCANICA ITALIANA CRYPTOGRAPH-CR CIPHER MACHINE, ITALIAN, LATE 1950'S,**

the green hammerite casing with twenty-seven button keyboard at the front and hinged cover opening to a set of electromechanical cypher wheels with twenty-six contacts at either side, an entry disc and a reflector similar to the German Enigma, however the OMI Cryptograph-CR has a built-in printer at the front above the keyboard with two paper strips, one showing plain text and the other cipher text, in metal carrying case with accessories and keys, 9<sup>1</sup>/<sub>2</sub>in x 16<sup>3</sup>/<sub>4</sub>in x 19in (24cm x 42.5cm x 48cm)

**£30,000 - 40,000**  
**€33,000 - 44,000**  
**US\$36,000 - 48,000**

The Cryptograph-CR was developed and produced by OMI in Rome in the late 1950's and it was intended for use by the Italian Armed forces.

For further information see: [www.cryptomuseum.com/crypto/omi/cr/index.htm](http://www.cryptomuseum.com/crypto/omi/cr/index.htm)

8

**AN ETCRRM-II ON-LINE MIXING CIPHER MACHINE, NORWEGIAN, 1950'S,**

No. 39854 made by Standard Telefon og Kabelfabrik, Oslo, the grey painted metal casing with controls and switches mounted at the front and side aperture for paper spool holder, 19in x 9in x 14<sup>3</sup>/<sub>4</sub>in (48.5cm x 23cm x 37.5cm)

**£2,000 - 3,000**  
**€2,200 - 3,300**  
**US\$2,400 - 3,600**

ETCRRM is an acronym for Electronic Teleprinter Cryptographic Regenerative Repeater Mixer and was developed in Oslo by STK as a replacement to the ageing British 5-UCO and US SIGTOT.

The cipher machine was approved by NATO for traffic at all levels of classification in April 1957 and played an important role in the Cold War period. Following the Cuban Missile Crisis of 1962 it was decided to establish a permanent direct teleprinter link between the Kremlin in Moscow and the White House. This became operational in 1963 and four ETCRRM machines were used on a regular basis and the hotline was used in 1967 during the six day Egypt-Israel war.

For further information see: [www.cryptomuseum.com/crypto/stk/etcrrm/index.htm](http://www.cryptomuseum.com/crypto/stk/etcrrm/index.htm)





9



9 (details)



9 TP

**A VERY RARE SIEMENS & HALSKE ELECTRO-MECHANICAL CIPHER MACHINE T-43, GERMAN, CIRCA 1944,**

the working example Schlüsselerschreibmaschine with keyboard and perforated paper tape feed mounted alongside, the mechanism in black painted metal case with hinged lid and glass cover and electrical power points, on wooden base, 23in (59cm) wide

£40,000 - 60,000  
 €44,000 - 66,000  
 US\$48,000 - 73,000

This phantom of crypto-history, the T43 was one of the first machines to work on the principle of the One Time Pad and given the code name "TRASHER" by the staff at Bletchley Park. For each character typed on the keyboard a random character is read from the key tape and mixed with the original character by means of an XOR-operation. Once the key character is read from the paper tape it is destroyed by the built-in puncher and so making it impossible to be reused. This device is considered to be the successor to the cipher machine T52, which also came from Siemens & Halske, a forerunner of today's Siemens group.

It is considered that only 30-50 of these machines were built so this device is much rarer than the Enigma cipher machines and was used in the last months of the war by the Germans at the highest level including at OKW/CHI encryption department of the High Command of the Wehrmacht OKH and at the Marine and Foreign Offices. They were also deployed to operations in Norway, Spain and South America.

After the war, the Allied Target Intelligence Commission (TICOM) arranged for the transport of six T-43s to the USA together with German encryption specialists and a number of machines used in Norway were sent to Bletchley Park.

For further information see:  
<https://www.heise.de/tp/features/Hitlers-letzte-Maschinen-3435701.html>  
<https://www.cryptomuseum.com/crypto/siemens/t43/index.htm>

For details of the charges payable in addition to the final Hammer Price of each Lot please refer to paragraphs 7 & 8 of the Notice to Bidders at the back of the catalogue.



10



10 (detail)



11

10 TP

**A RARE M-130 KORALLE METEOROLOGICAL CIPHER MACHINE, RUSSIAN, LATE 1950'S,**

No. 4013, the black painted metal casing with keyboard at the front for numbers 0-9 and the letter "X" a minus sign and return key, paper tape feed above and underneath the cover to the front is mounted the crypto unit with five electrical coding wheels each with 30 contacts at either side and four additional mechanical pin wheels that control the irregular stepping of the coding wheels, complete with separate power unit, 9 1/4in x 17 1/2in x 20in (23.5cm x 44.5cm x 51cm)

£20,000 - 30,000  
 €22,000 - 33,000  
 US\$24,000 - 36,000

The M-130 is an electromechanical rotor-based cipher machine for teletypewriter data introduced by the Soviet Union at the height of the Cold War. It was distributed to all Warsaw Pact countries for the encryption of weather reports. In the case of war, these countries would need to have accurate weather reports and as the existing NATO sources would be unavailable to them a Meteorological Services network was created using M-130's.

For further information see: [www.cryptomuseum.com/crypto/ussr/m130/](http://www.cryptomuseum.com/crypto/ussr/m130/)

11

**A TELECRYPTO 53 ELECTROMECHANICAL WHEEL-BASED CIPHER MACHINE, SWISS, CIRCA 1955,**

No. 075, the painted metal case with carrying handles at the sides and front cover opening to control panel and connection points, the top section containing the cipher wheels concealed behind a panel and visible through twelve apertures, four cipher wheels on the left and eight stepping wheels on the right, below are connections to the peripheral equipment such as a teleprinter and amplifier together with both AC and DC power connections, the lid mounted with leads, spares and accessories, 17in x 14in x 10in (43cm x 36cm x 25.5cm)

£3,000 - 5,000  
 €3,300 - 5,500  
 US\$3,600 - 6,100

The TC-53 cipher machine was developed by Dr. Edgar Gretener in Zurich about 1953 and was initially built for the Swiss Army but later supplied to other countries such as Austria. Based on the earlier TC-35 that was jointly developed by Edgar Gretener and Boris Hegelin.

For further information see: [www.cryptomuseum.com/crypto/gretag/53/index.htm](http://www.cryptomuseum.com/crypto/gretag/53/index.htm)



12

12 \*

**A RARE SWISS K 3-ROTOR ENIGMA ENCIPHERING MACHINE MANUFACTURED FOR THE SWISS GOVERNMENT, BERLIN, HEIMSOETH AND RINKE, DELIVERED 1938-40,**

a pre-war/early war Enigma machine, with serial number *K784*, manufactured for the Swiss Government. In original oak box with leather handle, rotors I, II, and III each with matching numbers *K782* and a fourth *umkerwalze* (an adjustable reflector), standard QWERTY keyboard of 26 keys, white on black backgrounds, with separate remote display housed in part of the main case, additional wooden case with multiple voltage power transformer, with 3 wires. The lid with nine spare bulbs and green glare filter. The Enigma in its original Swiss made oak box, and with power transformer in oak box, *enigma case 15in x 11in x 6in (38cm x 28cm x 15cm)*

£50,000 - 70,000  
 €55,000 - 76,000  
 US\$61,000 - 85,000

A rare example of the Swiss K, especially supplied to the Swiss government in 1938, 1939 and 1940 for use by their Army and Air Force. Given that Switzerland was neutral during WW2 it is likely that these machines were supplied as a gift so that relations between the countries could be kept on an even footing much as was the case with the banking sector. The K was derived from the commercial Enigma D (A27), which came into production from 1927, the D being provided to the railways of Germany and other friendly powers including Spain (during the Spanish Civil War, 1936-39), Italy and Switzerland. The Swiss made their first order for the Enigma D in 1938 when they ordered 14 machines, a further 39 machines in 1939 and finally two further batches in 1940, giving them some 265 machines in total, 102 for the Swiss Army and 163 for the Airforce. The additional light panel was supplied by a Swiss firm and incorporated into the large carrying case, which is of Swiss manufacture. The light panel is wired directly into the machine and makes it possible for a second operator to decode the more secret messages! The final variation from the standard Enigma D, is the power transformer, supplied by another Swiss company making it possible for 4 machines to be working off the same transformer.

Interestingly enough the French broke the Swiss Enigma K in 1941, the Allies soon after, and the Germans had been reading the diplomatic and military messages since 1939 (even though the Swiss had rewired the machines as soon as they received them). Because the code had been broken, the Swiss developed a new machine the NEMA, which didn't come out until 1946.



13

13

**A HAGELIN HC-570 DESKTOP ELECTRONIC CIPHER MACHINE, SWISS, CIRCA 1980,**

input is either via the alphanumeric keyboard at the front or the integrated paper tape, output is by a display panel mounted above the keyboard, the built-in printer, paper tape puncher or directly to the line, in fitted carrying case, *10in x 21½in x 21in (25.5cm x 53.5cm x 53cm)*

£2,000 - 3,000  
 €2,200 - 3,300  
 US\$2,400 - 3,600

The HC-570 is a desktop cipher machine developed by Hagelin in Switzerland in the late 1970's.

For further information see: [www.cryptomuseum.com/crypto/hagelin/hc570/index.htm](http://www.cryptomuseum.com/crypto/hagelin/hc570/index.htm)



14



14 (detail)

14

**A RARE NACHET ET FILS BRASS BINOCULAR COMPOUND MICROSCOPE, FRENCH, CIRCA 1860,**

*signed NACHET ET FILS a Paris 16 Rue Serpente*, with lead-filled base, plano/concave reflector, mechanical circular stage, adjustment to the eyepieces via a Hooke joint and pair of knurled knobs, focusing by rack and pinion and lever and wheel, together with two eyepieces, objective, bench condenser and live box, *when upright 17in (43cm) high*

**£800 - 1,200**  
**€870 - 1,300**  
**US\$970 - 1,500**

This type of binocular microscope gives a true stereoscopic image as the beam from the object is split by a symmetrical prism into two beams each of which travel to the eyepiece by a further prism.

For a slightly different model see 'The Great Age of the Microscope', G L'E Turner catalogue 220.



15

15

**A JULES DUBOSCQ BRASS COLORIMETER, FRENCH, LATE 19TH CENTURY,**

*signed Mon. Jules Duboscq Ph.Pallin Paris*, with shaped brass frame, prism housing surmounted by eyepiece, two faceted glass columns with dual adjustment by rack and pinion on a 120mm engraved scale, on cast iron base with adjustable reflector, *20½in (52cm) high*

**£800 - 1,200**  
**€870 - 1,300**  
**US\$970 - 1,500**

Invented by Jules Duboscq in 1870, colorimeters are used to determine the concentrations of substances by measuring colour intensities. The Duboscq type of colorimeter works by comparing the colours of two solutions of a coloured substance, a standard with a known concentration, and a sample with an unknown concentration. A clear crystal prism dips into each solution and may be adjusted so that the path lengths of the light through the two solutions can be adjusted. The instrument then takes the light from the two prisms and arranges it to form two halves of an illuminated field in the viewing telescope.

Ph. Pellin became a partner of Jules Duboscq in 1883 and carried on the business after 1886.



16



18



17



19

16

**A UTZSCHNEIDER AND FRAUNHOFNER 3 1/4-INCH REFRACTING TELESCOPE ON STAND, MUNICH, CIRCA 1825,**  
*Utzschneider und Fraunhofer Munchen, the tube with star-finder mounted in parallel, focusing to the eyepiece by rack and pinion, supported by a bracket and strut above brass column and tripod base, length of tube 47in (120cm)*

£600 - 800  
 €660 - 870  
 US\$730 - 970

17

**A PAIR OF CARL ZEISS HIGH POWERED BINOCULARS, GERMAN, CIRCA 1940,**  
*stamped Carl Zeiss Jena D.F.12,20, 40x80, with rexone covered tubes, 8cm diameter objectives, triple rotating oculars for 12,20 and 40 magnification, on tripod mount with 100 degree altitude scale, 22in (56cm) long*

£2,500 - 3,500  
 €2,700 - 3,800  
 US\$3,000 - 4,200

18 Y Φ

**A PART BRASS COMPOUND MONOCULAR MICROSCOPE, CONTINENTAL, LATE 18TH CENTURY,**  
 the walnut veneered case with lift-off top section to simple microscope with rack and pinion coarse focusing and milled screw fine adjustment, rectangular stage with condenser adjacent and plano/concave reflector below, on base with two drawers including lenses and accessories, *the case 8in (20cm) wide*

£800 - 1,200  
 €870 - 1,300  
 US\$970 - 1,500

19

**A J & W CARY 3-INCH POCKET GLOBE, ENGLISH, PUBLISHED 1791,**  
 the sphere applied with printed and coloured gores and cartouche printed *CARY'S Pocket GLOBE agreeable to the latest DISCOVERIES LONDON Pubd. by J & W Cary Strand Apr 1 1791*, in fish-skin covered case with the internal hemisphere printed with *A TABLE OF Latitudes and Longitudes of Places not given on this GLOBE and The WORLD as known in CAESAR'S Time agreeable to D'Anville, 3 1/4in (8.2cm) diameter*

£1,500 - 2,000  
 €1,600 - 2,200  
 US\$1,800 - 2,400



20

20<sup>Y</sup>

**A J & W CARY 12-INCH TERRESTRIAL GLOBE ON STAND, ENGLISH, PUBLISHED 1812,**

the sphere mounted in a brass meridian within horizon ring applied with compass points, degree, calendar and zodiac sign scales raised on four brackets above mahogany tripod base with stretcher and compass below and with cartouche printed with *CARY'S NEW TERRESTRIAL GLOBE DELINEATED From the best Authorities extant Exhibiting the different Tracks of CAPTAIN COOK and the New Discoveries made by him and other Circumnavigators LONDON Made and Sold by J & W Cary Strand Jan 1st 1812, 24in (61cm) high*

£3,500 - 5,000  
 €3,800 - 5,500  
 US\$4,200 - 6,100

21<sup>Y</sup>

**A WILLIAM BARDIN & GABRIEL WRIGHT 9-INCH TERRESTRIAL GLOBE ON STAND, ENGLISH, PUBLISHED 1783,**

after Mr James Ferguson, F.R.S, the sphere mounted in a brass meridian within horizon ring applied with compass points, degree, calendar and zodiac sign scales raised on four turned mahogany legs with stretcher, the gores with some paper loss and cartouche that originally was printed *A New Accurate and Complete TERRESTRIAL GLOBE Accompanying the GEORGRAPHICAL MAGAZINE Originally laid down By the Late Mr James Ferguson F.R.S., Improved by G. WRIGHT and made by W BARDIN Fleet Street LONDON Published as the Act directs by Harrison & Co No. 18 Paternoster Row Augt 1st 1783, 13in (33cm) high*

£1,200 - 1,800  
 €1,300 - 2,000  
 US\$1,500 - 2,200

For similar globe, see Sylvia Sumira's, *The Art and History of Globes*, p.156.



21

22<sup>Y</sup>

**A J & W CARY 12-INCH CELESTIAL GLOBE ON STAND, ENGLISH, PUBLISHED 1800,**

the sphere mounted in brass meridian within horizon ring applied with compass points, degree, calendar and zodiac sign scales raised on four turned mahogany legs and with cartouche printed *CARY'S NEW CELESTIAL GLOBE ON WHICH are correctly laid down upwards of 3500 Stars Selected from the most accurate Observations and calculated for the year 1800 .....Made and Sold by J & W Cary Strand London Jan 1 1800, 17in (43cm) high*

£1,500 - 2,500  
 €1,600 - 2,700  
 US\$1,800 - 3,000

23<sup>Y</sup>

**A 9-INCH TERRESTRIAL GLOBE ON STAND, ENGLISH, PUBLISHED 1851,**

the sphere with printed and coloured map mounted in iron meridian ring within horizon ring applied with zodiac, calendar and degree scales, raised on three fluted mahogany columns with stretcher, the cartouche printed *A NEW TERRESTIAL GLOBE Compiled for the latest & MOST AUTHENTIC SOURCES including all the recent GEOGRAPHICAL DISCOVERIES LONDON 1851, 14in (36cm) high*

£800 - 1,200  
 €870 - 1,300  
 US\$970 - 1,500



22



23

For details of the charges payable in addition to the final Hammer Price of each Lot please refer to paragraphs 7 & 8 of the Notice to Bidders at the back of the catalogue.



24



25



(detail)



26

24

**A 3-INCH NEWTON'S POCKET GLOBE, ENGLISH, PUBLISHED 1817,**

the terrestrial globe with cartouche printed *NEWTONS New & Improved Terrestrial Pocket Globe No. 66 Chancery Lane London* and with printed and coloured gores, mounted in fish-skin covered case with hand-coloured print of the celestial sphere applied to the inner surface,  $3\frac{1}{4}$ in (8.2cm) diameter

£1,500 - 2,000

€1,600 - 2,200

US\$1,800 - 2,400

25

**A DR HOOPER SILVER POCKET TERRESTRIAL GLOBE, ENGLISH,**

engraved in a cartouche *DR HOOPER MASTR OF THIS GLOBE*, two hemispheres with single hinge and button catch, engraved with map of the world and showing California as a peninsular and Tasmania as a peninsular, in unassociated conical fishskin case,  $1\frac{1}{2}$ in (4cm) diameter,

£2,500 - 3,500

€2,700 - 3,800

US\$3,000 - 4,200

As the outline of New Zealand is complete and Tasmania shown as a peninsular it indicates that this globe was made after Cook's voyage and before 1805.

26

**A DEAN WHITE PTOLEMAIC BRASS ARMILLARY SPHERE, ENGLISH, MODERN,**

*signed Dean R. White fecit Bampton Devonia, 2008, No.8*, the primary sphere of 7in (17.5cm) diameter comprising eight brass rings, two meridians and five parallel rings representing the polar circles, the tropics and the equator, and a zodiacal band, centred by a sphere representing the Earth, the primary sphere mounted in a graduated brass meridian ring and within a horizon ring graduated with four quadrants, calendar and zodiac scales, raised on turned brass baluster column above circular platform, four scroll legs and compass mounted on star-shaped base with stamped with cardinal points, 16in (41cm) high

£800 - 1,000

€870 - 1,100

US\$970 - 1,200



27



29



28



30

27  
**A WATCHMAKER'S LATHE, ENGLISH, MID 19TH CENTURY, 19TH CENTURY,**  
 the geared mechanism in brass and steel with turned ebony handles, 19in (48cm) long

£600 - 800  
 €660 - 870  
 US\$730 - 970

**Provenance**  
 Property of The British Engineerium, Hove.

28  
**AN ELECTROSTATIC GENERATOR, PROBABLY DUTCH, EARLY 19TH CENTURY,**  
 with single revolving glass disc, split friction cushion mounted on glass rod insulator, brass fittings and brass and ebony winding handle, on shaped fruit wood base, 26in x 25in (66cm x 64cm)

£1,200 - 1,800  
 €1,300 - 2,000  
 US\$1,500 - 2,200

29  
**A JOSEPH WHITWORTH AND CO BRASS AND STEEL BENCH MICROMETER, ENGLISH, THIRD QUARTER OF THE 19TH CENTURY,**  
 signed Sir Joseph Whitworth and Co Limited Manchester, on iron bed plate with worm screw adjustment operated by cast brass wheel at either end, 27in (69cm) long

£1,500 - 2,000  
 €1,600 - 2,200  
 US\$1,800 - 2,400

Sir Joseph Whitworth, 1st Baronet (1803 - 1887) was an English engineer, entrepreneur, inventor and philanthropist. In 1841, he devised the British Standard Whitworth system, which created an accepted standard for screw threads. Whitworth also created the Whitworth rifle, often called the "sharpshooter" because of its accuracy and considered one of the earliest examples of a sniper rifle. However, the principal contribution of this exceptionally talented engineer was his introduction of new standards of accuracy in manufacturing to a degree previously unknown.

By 1830, a skilled mechanic could be expected to work to an accuracy of a 'bare sixteenth' of an inch. By 1840, though, thanks to Joseph Whitworth, an accuracy of one ten-thousandth of an inch was a practical proposition. Subsequently, Whitworth devised an instrument – a bench micrometre – that could measure to one millionth of an inch, earning him international fame.

Upon his death in 1887, he bequeathed much of his fortune for the people of Manchester, with the Whitworth Art Gallery and Christie Hospital partly funded by Whitworth's money.

**Provenance**  
 Property of The British Engineerium, Hove.

30<sup>Y</sup>  
**A GAIFFE'S BIPOLAR RESONATOR, FRENCH, LATE 19TH CENTURY,**  
 with plaque lettered *Appareil D'induction Volter Faradique A. Gaiffe a Paris...* with large coil supported on two glass insulators with brass and wire coil surround on adjustable mahogany base, complete with two Leyden jars and spark gaps, 19in (48cm) wide

£800 - 1,200  
 €870 - 1,300  
 US\$970 - 1,500





31

31  
**A SET OF FOURTEEN WOOD AND METAL GEOMETRICAL MODELS FOR DEMONSTRATING RELATION BETWEEN DIMENSION AND CAPACITY, JAPANESE, THIRD QUARTER OF THE 20TH CENTURY,**

with plaque lettered *Maris Maekawa Factory Osaka Tokyo*, the pine case fitted with compartments housing boxes containing wood and metal geometric models, *the case 20in (51cm) wide*

£600 - 1,000  
 €660 - 1,100  
 US\$730 - 1,200

32  
**A CAPTAIN'S DECK-HEAD COMPASS, NO.2555,**

with glazed upper and lower faces, card legible from underneath only, gimbal frame with trunnion rollers, *12in (30.5cm) diameter*

£200 - 300  
 €220 - 330  
 US\$240 - 360

**Provenance**

Property of The British Engineerium, Hove.

33  
**A GLASS AND BRASS DEMONSTRATIONAL PUMP, 19TH CENTURY,**

with painted metal rectangular water reservoir mounted with twin glass cylinders (damaged) operated by brass double handled yoke above, *10in (25.5cm) wide*

£400 - 600  
 €440 - 660  
 US\$490 - 730

34  
**A BAIRD & TATLOCK LABORATORY REFLECTOR, ENGLISH, EARLY 20TH CENTURY,**

the copper plated concave reflector mounted on cast iron stand, *19in (49cm) diameter*

£300 - 500  
 €330 - 550  
 US\$360 - 610



32



33



34



35

35

**A JOHN FAREY BRASS ELLIPSOGRAPH ENGLISH, CIRCA 1810,**

*signed Farey London No.18*, complete with rack and pinion adjustment, in fitted velvet-line and fishskin covered case, with two small compasses, *the instrument 5 1/4in x 5 1/2 (13.5cm x 14cm)*

£1,000 - 1,500  
 €1,100 - 1,600  
 US\$1,200 - 1,800

The first English ellipsograph was designed and made by John Farey in circa 1810 and he used it to draw circular objects in perspective.

For similar ellipsograph see: *Drawing Instruments 1580-1980* by Maya Hambly, p89-91.

36<sup>Y</sup>

**AN UNUSUALLY SMALL BRASS CIRCUMFERENTOR, ENGLISH, LATE 18TH CENTURY,**

complete with four folding sights in fitted fishskin case, together with a W&S Jones brass circular protractor in mahogany case, and a brass cross-head in wooden case, *the circumferentor 6 1/2in (16.5cm) long, (3)*

£800 - 1,200  
 €870 - 1,300  
 US\$970 - 1,500

37

**A WILLIAM COLLIER CIRCULAR BRASS PROTRACTOR, ENGLISH, CIRCA 1740,**

*signed Wm. Collier LONDON*, engraved with double degree scale, index arm with leaf and scroll decoration and with vernier scale, *6in (15cm) diameter*

£600 - 800  
 €660 - 870  
 US\$730 - 970



37

William Collier was apprentice to Thomas Tuttell in 1699 and worked from three addresses in London from 1707 to 1745.



40



40 (detail)



38



39



41

38<sup>YΦ</sup>

**A CHARLES BLOUD-TYPE IVORY MAGNETIC AZIMUTH DIAL, DIEPPE, CIRCA 1660,**

the upper outer face with pin gnomon dial with hour scale divided to 30 minutes, inner upper face with white metal lunar volvelle within hour scales, lower inner face with elliptical hour scale, printed compass rose with table of latitudes, the base with brass volvelle, date scale and perpetual calendar, *2½in (6.5cm) long*

£600 - 800  
€660 - 870  
US\$730 - 970

39

**A SILVER BUTTERFIELD DIAL, FRENCH, EARLY 18TH CENTURY,**

*signed Butterfield, Paris, mid-18th century*, the octagonal dial engraved with four hour scales and mounted with hinged gnomon with bird pointer, inset with magnetic compass with engraved rose, the reverse engraved with twenty five European cities and latitudes, in velvet lined fitted leather case, *the dial 2in (5cm) long*

£800 - 1,200  
€870 - 1,300  
US\$970 - 1,500

40

**A MEISER & MERTIG FRANKLIN CHILD'S ELECTRIC EXPERIMENT BOX, GERMAN, CIRCA 1890,**

the wooden box with lithographed trade label applied to the lid opening to a variety of electrostatic apparatus including a Winter-type electrostatic generator with glass disc, a Leyden jar, bells, a swing with seated wooden figure, house with rifleman, see-saw swing, electric boat and puppeteer and other experimental instruments, *the box 6in x 12½in x 13½in (15cm x 32cm x 34cm)*

£800 - 1,200  
€870 - 1,300  
US\$970 - 1,500

41<sup>Y</sup>

**AN ANDREAS VOGLER BRASS UNIVERSAL EQUINOCTIAL DIAL, AUGSBURG, LATE 18TH CENTURY,**

*signed And. Vogler*, with shaped hour ring and hinged gnomon, latitude arc and plumb-bob in frame, square base inset with magnetic compass and base engraved with six cities and their latitudes, in fitted mahogany case, *3½in (9cm) wide*

£400 - 600  
€440 - 660  
US\$490 - 730



42



43

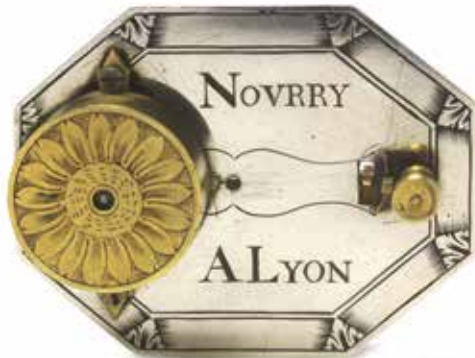

42 (detail)



44

42

**A JEAN NOURRY SILVER AND GILT BRASS HORIZONTAL DIAL, LYON, FRANCE, CIRCA 1780,**

*boldly signed NOURRY A LYON, the octagonal dial with inset compass well, engraved with Roman numeral hour scale and mounted with gilt brass gnomon engraved with leafy scrolls, the base with gilt brass compass well and small foot, in silk lined shaped leather case, the dial 1 5/8in (4cm) long*

£2,000 - 3,000  
€2,200 - 3,300  
US\$2,400 - 3,600

Jean Nourry (c.1637-84) worked in Lyon and is known for his sundials and pocket watches.

For the matching silver case clock watch with alarm by Nourry A. Lyon, please see Lot 2 in our 'Watches & Wristwatches' sale, on the 10th September at Bonhams Knightsbridge, London.

43<sup>Y</sup>

**A GLENFIELD AND KENNEDY LTD RECORDING WATER FLOW METER,**

*the mahogany case with glazed top enclosing two depth of water dials and revolving graph barrels, 59in (150cm) high*

£1,000 - 1,500  
€1,100 - 1,600  
US\$1,200 - 1,800

**Provenance**

Property of The British Engineerium, Hove.

Please note that, due to its size and weight, this lot can only be viewed onsite at The British Engineerium in Hove. Viewing will be on 10th, 12th, 17th and 19th September 2019 between 10am and 3pm.

Please see sale information at the front of the catalogue.

44<sup>TP</sup>

**A LARGE POND YACHT, ENGLISH, LATE 19TH CENTURY,**

*the gaff-rigged model with single mast and dark red sails, pinned and planked wooden hull 64in (163cm) long*

£1,000 - 1,500  
€1,100 - 1,600  
US\$1,200 - 1,800



45



48



46



49

45 TP

**A MODEL OF THE PADDLE STEAMER MEG O'MELDON, MODERN,**

in painted metal and wood complete with deck details and crew on stand, 37in (94cm) long

£500 - 800  
€550 - 870  
US\$610 - 970

**Provenance**

Property of The British Engineerium, Hove.

46 TP

**A SMALL POND YACHT, ENGLISH, 20TH CENTURY,**

with single main mast, linen sails and black and white painted wooden hull, 29in (64cm) long

£300 - 500  
€330 - 550  
US\$360 - 610

47 TP

**A LARGE TOPSAIL SCHOONER POND YACHT, ENGLISH, 19TH CENTURY,**

with twin masts, set of sails (distressed) and painted and planked wood hull, 64in (163cm) long

£400 - 600  
€440 - 660  
US\$490 - 730

Please see [www.bonhams.com](http://www.bonhams.com) for images

48 TP

**A MODEL OF A TORPEDO BOAT DESTROYER, ENGLISH, CIRCA 1905,**

a scratch-built model using fittings, engine and parts as supplied by Stevens Model Dockyard, with twin electric motors, guns and ship's wheel in silvered metal under grey paint, in original pine case, the hull 53in (135cm) long

£600 - 800  
€660 - 870  
US\$730 - 970

This model is based on HMS *Havock* built in 1893 the first destroyer to be delivered to the Royal Navy. Reboilered in about 1900 to be the only three funnelled torpedo boat destroyer with bow torpedo tube.

49

**AN ALLOY MODEL OF A DIRIGIBLE, EARLY 20TH CENTURY,**

the shaped alloy balloon with simple twin cylinder motor, a selection of wooden propellers, in case 24in (61cm) long

£300 - 500  
€330 - 550  
US\$360 - 610

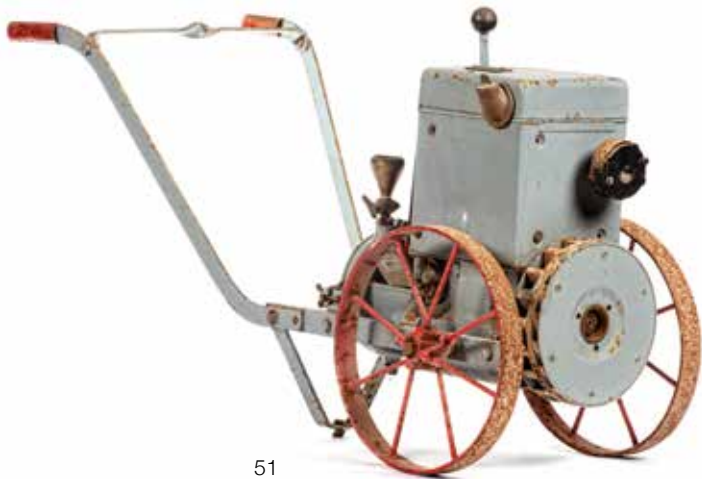

51



52



50

50

**AN L. GUGUMUS HAND-CRANKED HARGVILLE FIRE PUMP, 1903,**

*makers plaque lettered L GUGUMUS Constructeur & Mecanicien,... Nancy, with wooden-spoked and iron-tyred wheels, wooden frame and painted metal water reservoir with twin cylinders, pump and wrought iron operating lever with handles, the base 65in (165cm) long*

£600 - 1,000  
€660 - 1,100  
US\$730 - 1,200

**Provenance**

Property of The British Engineerium, Hove.

Please note that, due to its size and weight, this lot can only be viewed onsite at The British Engineerium in Hove. Viewing will be on 10th, 12th, 17th and 19th September 2019 between 10am and 3pm.

Please see sale information at the front of the catalogue.

51

**A PORTABLE PETROL DRIVEN PUMP BY SURESNES, CIRCA 1930,**

the 1.5 HP type K2 vertical, water-cooled, petrol-engine pump by Bernard Paris Suresnes bears No. 246172. The unit incorporates the engine with fuel and ignition controls and gear engaging lever for the centrifugal direct drive pump. The chassis is carried on wire spoke wheels and has a handle frame,

£300 - 500  
€330 - 550  
US\$360 - 610

This pump was distributed in the UK by Jobson & Beckwith Ltd., Engineers, 104 High Holborn, London.

**Provenance**

Property of The British Engineerium, Hove.

Please note that, due to its size and weight, this lot can only be viewed onsite at The British Engineerium in Hove. Viewing will be on 10th, 12th, 17th and 19th September 2019 between 10am and 3pm.

Please see sale information at the front of the catalogue.

52

**AN EARLY PORTABLE HYDRAULIC PUMP BY BRAMAH, CIRCA 1820,**

a cast circular reservoir supports the main pump. The handle acts on a piston rod, guided by a forged frame with arched top. There is a Salter safety valve with a return to the reservoir. Cast iron trolley with steerable cast wheels, finished in grey, 43in (109.3cm) high x 41½in (105.5cm) long

£500 - 800  
€550 - 870  
US\$610 - 970

**Provenance**

Property of The British Engineerium, Hove.

Please note that, due to its size and weight, this lot can only be viewed onsite at The British Engineerium in Hove. Viewing will be on 10th, 12th, 17th and 19th September 2019 between 10am and 3pm.

Please see sale information at the front of the catalogue.



53

53

**A SINGLE CYLINDER INVERTED VERTICAL WORKSHOP ENGINE, BUILT BY E.S. HINDLEY AND SONS MAKERS, BOURTON, DORSET, ENGLAND, CIRCA 1890,**

the cylinder is 4in bore x 6in stroke, has draincock holes, steel cladding, an inlet manifold and a 3/4in Pickering governor, driven from a pulley wheel on the crankshaft. The crosshead runs in marine-style guides integrally cast with the frame. A relatively undecorated connecting rod drives a forged crank with valve and feed pump eccentrics and straight spoked flywheel. Unique to Hindley the crankshaft bearing brasses are held up into the frame by tapered wedges drawn by nuts with locking nuts. An inclined feedpump is bolted to a bracket integrally cast with the bed. Finished in red and black with polished brightwork, 57½in (146cm) high x 26½in (67.3cm) wide

£2,000 - 4,000  
 €2,200 - 4,400  
 US\$2,400 - 4,800

Hindley made a surprisingly wide range of both engines and general equipment much in the way that Taskers of Andover, Ferrabee and Tickle. The engines were a clever design that could be built extremely cheaply and they were supplied both as installed units or portable engines mounted on a trolley with a vertical multi-tube boiler. Later Tickle engines incorporated a governor with its valve housing integrally cast with the cylinder cover.

**Provenance**

Property of The British Engineerium, Hove

**Please note that, due to its size and weight, this lot can only be viewed onsite at The British Engineerium in Hove. Viewing will be on 10th, 12th, 17th and 19th September 2019 between 10am and 3pm.**

**Please see sale information at the front of the catalogue.**



54

54

**A WORLD WAR II MERRYWEATHER MANUAL STEAM FIRE ENGINE, BUILT IN 1944,**

WD Number W1/WA/2190, the B-type boiler is fitted with pressure and water gauge, safety and blower valves, MW2 lifting injector steam and clack valves, water level test-cocks and feedpump clack valve. The single cylinder engine has a cylinder 4in bore x 4in stroke with cylinder and round, integrally cast valve-chest, draincocks and bottle lubricator. Rotary motion is via a scotch crank which also runs the boiler feedpump which can pick up water either from the head or an individual suction cock. The pump is fitted with pressure vessels on both inlet and outlet sides. Carrying pole eyes are fitted and wheels and handle chassis can lift the engine for manoeuvring, 74½in (188.5cm) high x 60in (152.5cm) wide

£4,000 - 6,000  
 €4,400 - 6,600  
 US\$4,800 - 7,300

**Provenance**

The British Engineerium, Hove.

**Please note that, due to its size and weight, this lot can only be viewed onsite at The British Engineerium in Hove. Viewing will be on 10th, 12th, 17th and 19th September 2019 between 10am and 3pm.**

**Please see sale information at the front of the catalogue.**

55



57

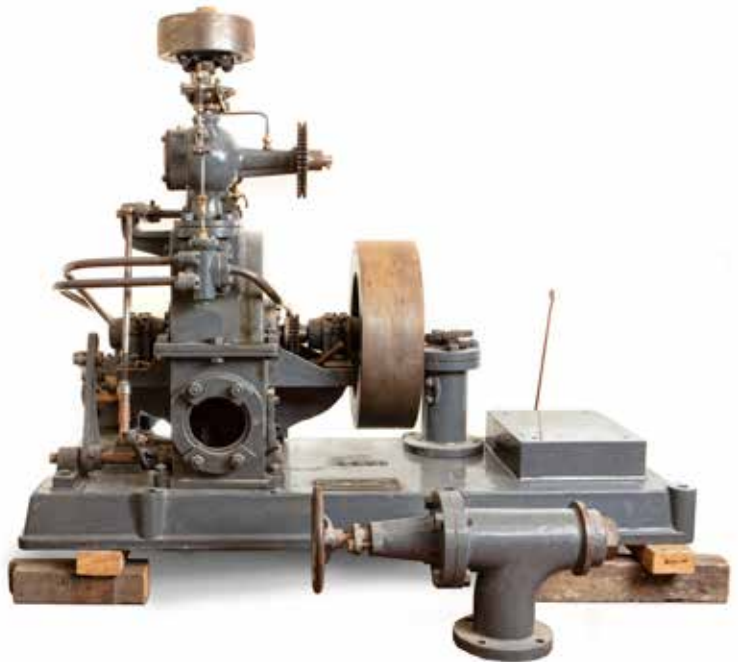

56



56 TP Y

**A WOODEN CUT-AWAY DEMONSTRATION MODEL OF A SINGLE CYLINDER A-FRAME CONDENSING BEAM ENGINE, BUILT BY E. JEKYL ESQ, LATE GRENADEER GUARDS, MID-19TH CENTURY,**

the cylinder mounted on the cooling water tanked base with simulated water level, working eccentric-driven D slide valve and governor butterfly valve. Exhaust steam enters a jet condenser with working injector valve and foot valve. The air pump delivers water to an open topped single acting boiler feed pump with inlet and exhaust valves. Water circulating pump with foot and piston valves and an overflow. All the valves are driven synchronously via a crank shaft cam with string and rocking lever systems. Crankshaft supported on plain bearings and the elegant flywheel is grooved for external drive. Mounted on a mahogany plinth. Maker's plate. Hand painted appropriate to sectioning, valves and water level, 37½in (95cm) high x 42½in (108cm) wide

£700 - 1,000

€760 - 1,100

US\$850 - 1,200

**Provenance**

Property of The British Engineerium, Hove.

55

**A VERTICAL SINGLE CYLINDER BOILER FEEDPUMP BUILT BY G & J WEIR LTD, CATHCART, GLASGOW, CIRCA 1956,**

complete with all normal cocks including main stop valve. Finished in green and Shell "ensis", 65in (166.4cm) high x 21in (53.4cm) wide

£600 - 800

€660 - 870

US\$730 - 970

**Provenance**

Property of The British Engineerium, Hove.

Please note that, due to its size and weight, this lot can only be viewed onsite at The British Engineerium in Hove. Viewing will be on 10th, 12th, 17th and 19th September 2019 between 10am and 3pm.

Please see sale information at the front of the catalogue.

57

**A GILBERT GILKES & CO LTD (KENDAL) TURBINE ON CAST-IRON BED PLATE,**

64in (163cm) long

£1,000 - 1,500

€1,100 - 1,600

US\$1,200 - 1,800

**Provenance**

Property of The British Engineerium, Hove.

Please note that, due to its size and weight, this lot can only be viewed onsite at The British Engineerium in Hove. Viewing will be on 10th, 12th, 17th and 19th September 2019 between 10am and 3pm.

Please see sale information at the front of the catalogue.



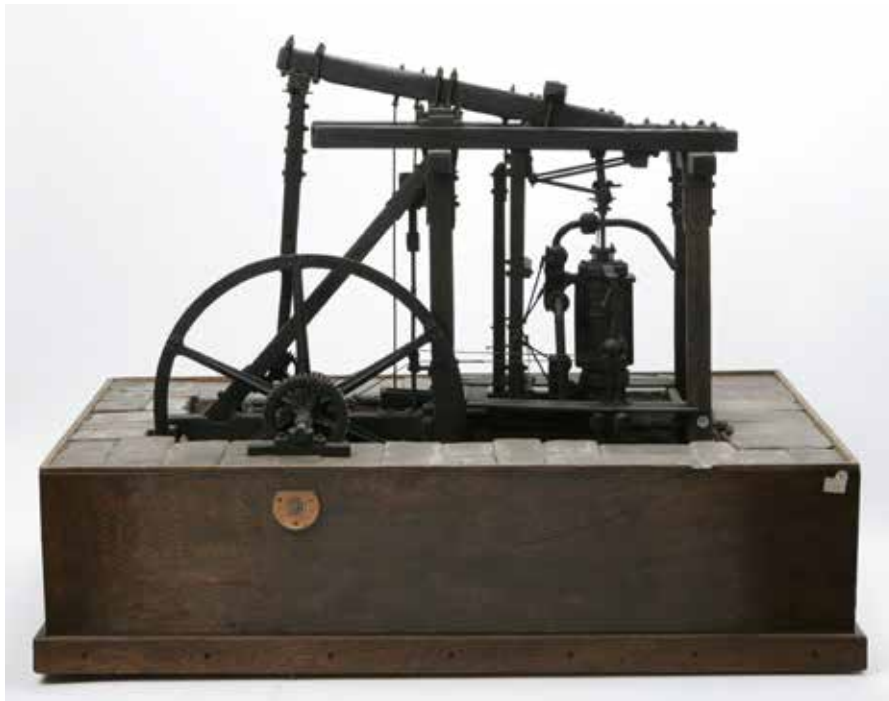

58

58 TP

**A FINE WOOD AND IRON MODEL OF A JAMES WATT CONDENSING BEAM ENGINE OF THE 1780'S, BUILT BY G WILSON IN 1937,**

the single cylinder, *1in bore x 4in stroke*, is held to wooden crossbeams with four tie-bolts and two bridges. It is jacketed using four segments bolted together, and there are separate valve-chests or "nozzles" with the valve spindle levers driven by "detent levers" actuated by a wooden plug rod placed nearest to the gudgeon. A James Watt cross-arm governor is connected via link-rods to a butterfly valve in the steam main. The double-acting piston rod drives the beam via Watt parallel motion. An inner set of parallel motion maintains vertical movement in the plug rod. Below the cylinder, a cooling-water tank incorporates the separate condenser and air pump which is driven in turn by the tail end of the plug rod. The jet condenser is fed by a header tank mounted on the main trestle frames and incorporates a lift pump. A further lift pump maintains the cooling water level in the tank. Finally, this model illustrates Watts' sun and planet gear driving a square crankshaft, a typical light segmented flywheel and two-part wooden coggled drive-gear. The model is mounted in a York stone-faced pit, *27in (68.5cm) high x 35in (89cm) long*

**£2,000 - 3,000**  
**€2,200 - 3,300**  
**US\$2,400 - 3,600**

The frame uses typical tie-bolts, braces and joints and represents the very short period of transition from the art of the blacksmith to that of the engineer where greater precision in manufacture and knowledge of the strength of materials were to rapidly evolve. This key engine represented the cutting edge of technological innovation which lay at the heart of the beginning of the Industrial Revolution, and James Watt's successful partnership with Matthew Boulton at the Soho Foundry. This engine incorporated what are considered to be five of James Watt's most famous inventions. These included the steam jacketed cylinder, conical pendulum, separate condenser, parallel motion and sun and planet crank. Each of these was to form the bedrock of mechanical engineering practice related to the development of the prime mover. James Watt (1736 - 1819) was a Scottish inventor, mechanical engineer, and chemist who improved



59

on Thomas Newcomen's 1712 Newcomen steam engine with his Watt steam engine in 1776, which was fundamental to the changes brought by the Industrial Revolution.

NB: A "detent" is a device used to mechanically resist or arrest the rotation of a wheel, axle or spindle.

**Provenance**  
 Property of The British Engineerium, Hove.

59

**A MODEL OF A SINGLE CYLINDER HORIZONTAL STEAM ENGINE, BY C.HACKETT,**

*makers plaque engraved C.Hackett, in steel and brass on white marble base in glazed display case, the model 12in (30.5cm) long*

**£800 - 1,200**  
**€870 - 1,300**  
**US\$970 - 1,500**

**Provenance**  
 Property of The British Engineerium, Hove.

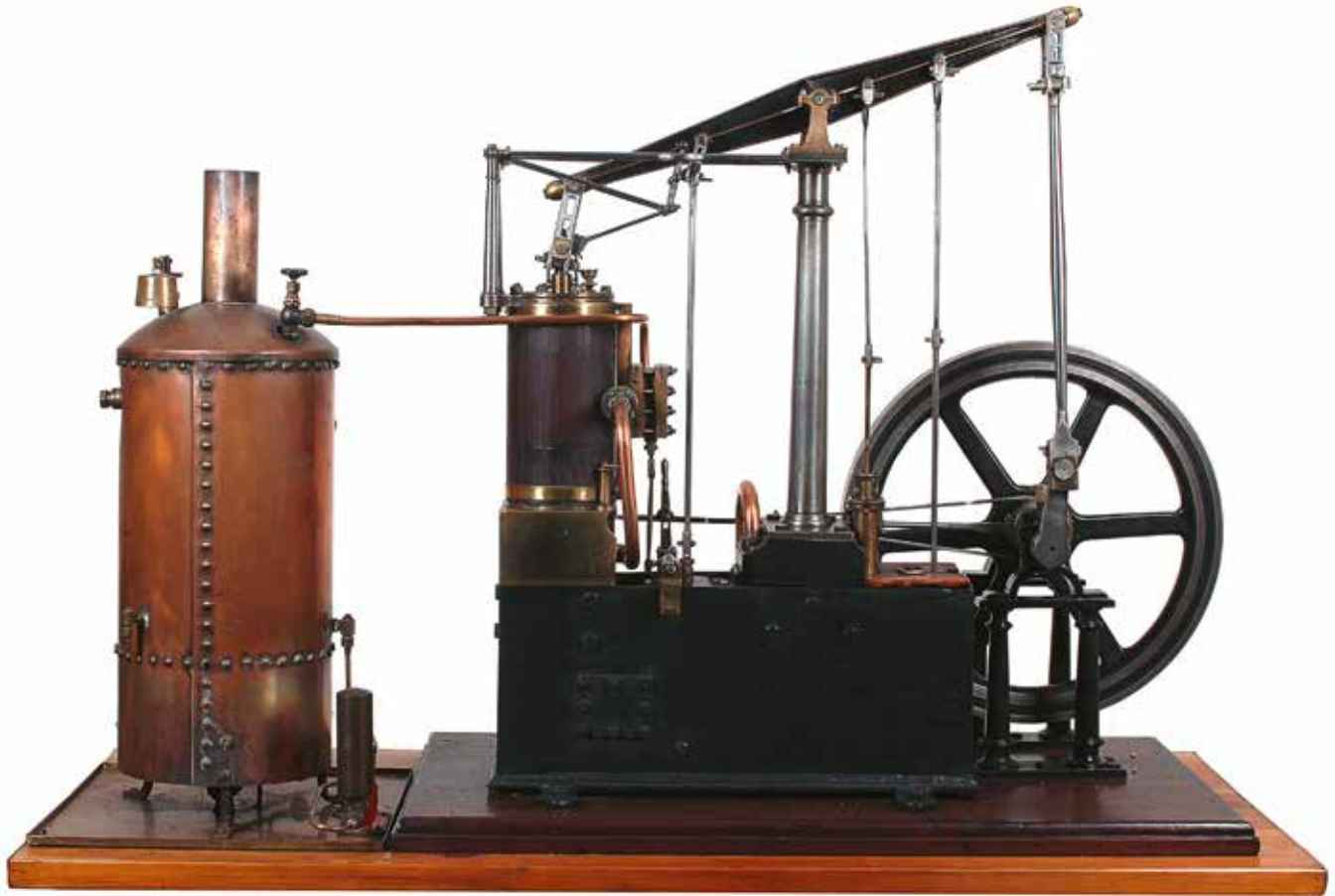

60

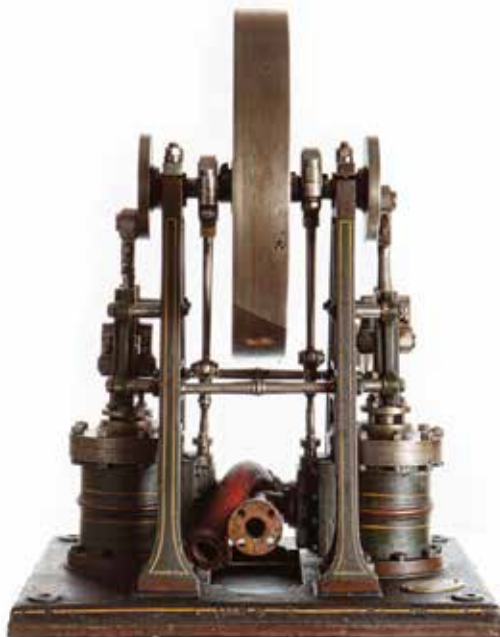

61

60 TP Y

**A DEMONSTRATION MODEL OF A CENTRE PILLAR CONDENSING BEAM ENGINE, CIRCA 1810,**

the mahogany lagged, brass bound gunmetal single cylinder is  $2\frac{1}{2}$ in bore x 6in stroke with lubricator and sits on a finished cast gunmetal box-bed bolted to the main tanked base. There is a jet condenser with injection valve, air pump, hot well with feed pump and condensing water lift pump. The beam is carried on a central fully turned pillar and carries parallel motion. The flywheel end of the beam drives the feed and lift pumps via connecting rods. The crankshaft is mounted separately on two twin columned bearing pedestals with arched plummer blocks and carries the hollow eccentric and flywheel. The engine is mounted on a pine table housing a stainless steel cooling water tank which takes return water from the feed pump bypass, hot well and condensing tank overflows. There is a fully riveted vertical gas fired copper multi-tube boiler with pressure and water gauges, clack filler, safety and main stop valves. A 'Bonds' hand feed pump mounted on a copper drip tray with drain through to the tank,  $65\frac{3}{4}$ in (166cm) high x 44in (112cm) wide

£6,000 - 8,000  
 €6,600 - 8,700  
 US\$7,300 - 9,700

**Provenance**

Property of The British Enginearium, Hove.

For details of the charges payable in addition to the final Hammer Price of each Lot please refer to paragraphs 7 & 8 of the Notice to Bidders at the back of the catalogue.



62

61

**A FULL-SIZE TWIN CYLINDER, A-FRAME VERTICAL ENGINE, CIRCA 1880,**

the cylinders are *3in bore x 3in stroke*, have inward facing valve chests with inlet and exhaust pipes, and are mounted on the moulded cast iron bed. The piston rods drive fully gib and cottered and strapped connecting rods. The piston rod crosshead has slippers running in vertical gunmetal guides mounted on four turned columns bolted to the H-section A-frames. The crankshaft has disc cranks with large eccentrics with cast iron straps and bearing caps. The flywheel is crowned for belt work and painted in original green and lined in straw colour. Polished brightwork, *23½in (60cm) high x 18in (46cm) wide*

£2,000 - 3,000  
 €2,200 - 3,300  
 US\$2,400 - 3,600

Presented to E.G. Brodie Esq., with maker's plate engraved "*George Jolly, designed and constructed in Borneo in 1880*".

**Provenance**

Property of The British Engineerium, Hove.

62<sup>TPY</sup>

**A SMALL FULL-SIZE CENTRE PILLAR BEAM ENGINE, BUILT BY R. LUKIES DOVIER, 1876,**

the brass bound mahogany lagged single cylinder is *3in bore x 5in stroke* and has integrally cast steam passage and valve face, single piece valve chest with decorations, and 'D' slide valve driven via a crosshead. The beam with its decorative webs carries equal parallel motion with drop links consisting of straps and barrelled spacers, provision for a pump rod and an anchor link entablature supported on turned columns. The beam is supported on a fluted column and carries a decorated connecting rod. The cast bed has rounded corners and is fitted with a feed pump with provision for a bypass valve lever. A Porter-type governor with butterfly valve, main stopcock. Finished in green and brightwork, on mahogany and pine base, *40in (101.5cm) high x 35¼in (90cm) wide*

£8,000 - 12,000  
 €8,700 - 13,000  
 US\$9,700 - 15,000

**Provenance**

Property of The British Engineerium, Hove.



63

63

**A MODEL OF A CENTRE-PILLAR, ROTATIVE BEAM ENGINE, CIRCA 1825,**

the typically pre-1840's-type waisted single cylinder is 2in bore x 4in stroke, with 'outside' valve chest mounted on separate steam manifold, ornately decorated wrought iron parallel-motion straps with turned spacers. Watt-type governor with full linkage and butterfly valve, and link-driven feed pump. It has a connecting rod with shaped forked top end, and a turned and decorated centre column. The column is capped with pierced and curved gunmetal pedestals and the flywheel is mounted on a square crankshaft. Pierced wrought iron bedplate and oak plinth. All constructed from brass, wrought and cast iron. Finished in green and brightwork, 22in (56cm) high x 29in (74cm) long

£6,000 - 8,000  
 €6,600 - 8,700  
 US\$7,300 - 9,700

**Provenance**

Property of The British Engineerium, Hove.

64<sup>Y</sup>

**A SINGLE-CYLINDER INVERTED VERTICAL GENERATING ENGINE, CIRCA 1880,**

the mahogany-clad cylinder is mounted on a trunk-guide incorporating 'A'-frame, disc crank and grooved straight-spoke flywheel run between bearings cast integrally with the bed, wooden plinth, 23½in (60cm) high x 12½in (32cm) long

£1,000 - 1,500  
 €1,100 - 1,600  
 US\$1,200 - 1,800

**Provenance**

Property of The British Engineerium, Hove.



64

65 TP

**A SMALL FULL-SIZE BOX TABLE ENGINE, FERRABEE OF STROUD, CIRCA 1855,**

the cylinder is  $2\frac{1}{4}$ in bore x 4in stroke, has integrally cast steam passage and valve face with shaped cylinder cover. The two-part valve chest is driven via a rocking lever shaft, running in bearings integrally cast with external steam passages fixed to the entablature. The rocking lever is driven by a yoked eccentric pushrod. The adjustable governor butterfly valve is driven by a Watt-type governor, with central spindle swivel counterbalance weight and rocker, with a pedestal which straddles the crankshaft. Connecting rods are driven by the crosshead running on bar-type guides surmounted by a Gothic spreader. The crankshaft is driven by a connecting rod and carries a flywheel, eccentric and crank-driven feed pump. The entablature is supported on a box bed with mouldings and brass beaded oval openings, unique to Ferrabee. Finished in green black and polished brightwork. Original oak plinth,  $30\frac{1}{2}$ in (77.5cm) high x 24in (61cm) wide

£6,000 - 10,000

€6,600 - 11,000

US\$7,300 - 12,000

Ferrabees of Stroud were typical of the many semi-rural engineering companies which produced a remarkable range of items and installation and maintenance services during the middle of the 19th century. Examples of their engines can be found illustrated in "A Treatise on the Steam Engine" by John Bourne. Amongst their many products, they were the first to produce the cylinder lawnmower.

**Provenance**

Property of The British Engineerium, Hove.

66 Y

**A SINGLE CYLINDER TABLE ENGINE BY J. STRINGFELLOW, CIRCA 1835,**

the brass bound mahogany cylinder is  $1\frac{1}{4}$ in bore x  $2\frac{1}{2}$ in stroke with integrally cast steam passage and single piece valve chest. The flywheel has "S" spokes and the cast iron bed has mouldings supporting the main single-throw crankshaft pedestals and four decorated entablature columns. Finished in green and polished brightwork, mahogany plinth,  $21\frac{1}{4}$ in (54cm) high x  $14\frac{1}{4}$ in (36cm) wide

£3,000 - 5,000

€3,300 - 5,500

US\$3,600 - 6,100

Described as one of his "Industrial Engines" the engine is illustrated in "An Ancient Air" by Harold Penrose, the most comprehensive biography of the Victorian aeronautical pioneer, John Stringfellow of Chard (1799-1883).

**Provenance**

Property of The British Engineerium, Hove.



65



66

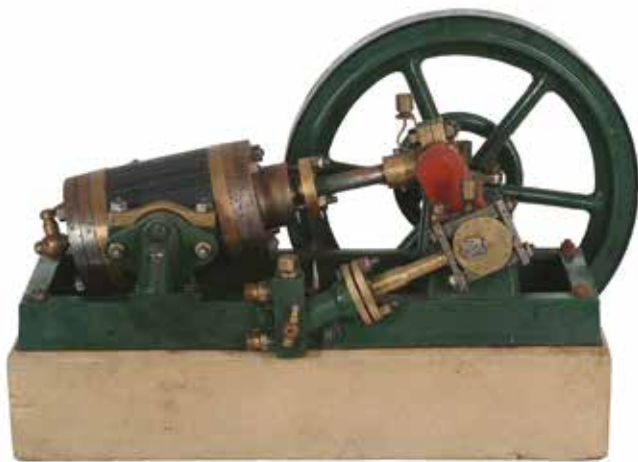

68

67 TP Y

**AN EARLY TIDMAN FAIRGROUND VERTICAL ORGAN ENGINE, CIRCA 1875,**

with inverted mahogany-lagged brass cylinder, twin front turned support columns and cast rear column incorporating crosshead slipper with brass guides. Marine-style connecting rod, spoked heavy flywheel and V belt disc pulley, 30in (76cm) high x 13in (33cm) long

£1,000 - 1,500  
 €1,100 - 1,600  
 US\$1,200 - 1,800

**Provenance**

Property of The British Engineerium, Hove.

68 Y

**A FULL-SIZE SINGLE CYLINDER OSCILLATING WORKSHOP ENGINE, CIRCA 1875,**

the horizontal brass-bound, mahogany-lagged cylinder is 2½in bore x 4in stroke, has a cover-mounted draincock and runs between frame-mounted cast bronze capped trunnions. The piston rod has a shaped gunmetal split bearing, driving a round webbed crank with fly and pulley wheels, box cam-driven inclined feed pump with manual air valve. Finished in green and brightwork, 13¼in (34cm) high x 21¼in (55cm) wide

£2,000 - 3,000  
 €2,200 - 3,300  
 US\$2,400 - 3,600

**Provenance**

Property of The British Engineerium, Hove.



67

69 Y

**A MODEL OF A SHIP'S DERRICK, ENGLISH, LATE 19TH CENTURY,**

complete with brass and mahogany cast guyed-mast and boom supported by guyed ropes and brass pulleys, complete with lifting platform, 38in (97cm) high

£1,000 - 1,500  
 €1,100 - 1,600  
 US\$1,200 - 1,800

70

**AN AGRICULTURAL SHOW MODEL OF A TASKERS' HOE, CIRCA 1880,**

the frame is carried on four cast wheels with the front swivelling. The front axle is steered by a lever encasing the direct towing links. Wrought iron curved arms support zinc tines wedged into slots in the frame. A seat is provided over the handle frame. Finished in Tasker green and red, 8½in (22cm) high x 26½in (67cm) long

£300 - 500  
 €330 - 550  
 US\$360 - 610

Believed to have been made by Taskers, Andover, for demonstration purposes at Agricultural shows.

**Provenance**

Property of The British Engineerium, Hove.



70

71 Y

**A BRASS MODEL OF A SINGLE CYLINDER FOUR PILLAR BEAM ENGINE, BY LUCAS AND DAVIS CIRCA 1870,**

with copper boiler on the same mahogany plinth. The brass beam is supported on decorative Gothic frames with brass parallel motion and connecting rod. The crankshaft carries a flywheel and triple pulley, a pedestal mounted governor and adjustable eccentric-driven valve gear. The copper centre-flue boiler with level test cocks, main stop valve, lever-type safety valve, filler plug and decorative chimney, 13in (33cm) high x 12in (30cm) wide

£3,000 - 5,000  
€3,300 - 5,500  
US\$3,600 - 6,100

**Provenance**

Property of The British Engineerium, Hove.



72

72

**A SMALL, FULL-SIZE SINGLE CYLINDER HORIZONTAL STATIONARY ENGINE, BUILT BY READING IRONWORKS, CIRCA 1880,**

the overhung cylinder, 2¼in bore x 4½in stroke, is fitted with a two-piece valve chest with governor butterfly valve, main stop valve (dated 1880) and hexagonal screw glands. The piston rod crosshead runs on a slide integrally cast with the main bed with adjustable dovetailed guides. The connecting rod drives a painted forged crank with cast iron eccentrics and straps for the valve and inclined feed pump. Spoked flywheel and governor, arch-bracket mounted. Finished in dark green with polished brightwork, pitch pine plinth, 16½in (42cm) high x 30in (76cm) wide

£1,000 - 2,500  
€1,100 - 2,700  
US\$1,200 - 3,000

**Provenance**

Property of The British Engineerium, Hove.



73

73

**A MODEL OF A THAMES IRONWORKS PADDLE ENGINE OF THE 1890'S, BUILT BY G WOODCOCK, 1965,**

the diagonal compound reversing cylinders are 1½in and 2in bores x 2½in stroke with main stop and simpling valves. Four diagonal pillars join the cylinders to the crank frame, incorporate square crosshead guide sections and gunmetal valve spindle guides. Stephenson link gear reverse is operated by handwheel and worm with a cut-off locking lever. All bearings are furnished with lubricators and the crankshaft is flanged at either side for the paddle shafts, 12in (30.5cm) high x 28in (71cm) wide

£1,500 - 2,000  
€1,600 - 2,200  
US\$1,800 - 2,400

**Provenance**

Property of The British Engineerium, Hove.



71

74



74

**A GROUP OF STEAM ENGINE WHISTLES,**

including one from Foster Traction Engine no. 14638 "Little Gem",  
10in (25.5cm) high (5)

£300 - 500

€330 - 550

US\$360 - 610

**Provenance**

Property of The British Engineerium, Hove.

75

**A MODEL OF A VERTICAL PETROL ENGINE, CIRCA 1930,**

the water-cooled, exposed crank engine with a cylinder of  $1\frac{1}{2}$ in bore x  $2\frac{1}{4}$ in stroke, fitted with a carburettor, rocker arm driven inlet valve actuated by a gear-driven cam and engaged or disengaged by a spring adjustable cross arm governor, mounted vertically on the main bearing pedestal cap. The cylinder also has an adjustable cam-operated exhaust valve and an automatic air inlet valve. Finished in green with polished brightwork, wooden decorated plinth, 14in (36cm) high x  $11\frac{3}{4}$ in (30cm) wide

£800 - 1,200

€870 - 1,300

US\$970 - 1,500

**Provenance**

Property of The British Engineerium, Hove.

75



76

**A WORKING MODEL OF A RENAISSANCE-STYLE WINCH OR CRANE, MODERN,**

the hand-cranked and geared mechanism with pulleys on octagonal base, 14in (36cm) high

£150 - 250

€160 - 270

US\$180 - 300

**Provenance**

Property of The British Engineerium, Hove.



76

77<sup>Y</sup>**A MECHANICAL MODEL DECK CHAIR, ENGLISH, CIRCA 1890,**

possibly a patent or salesman's model, in mahogany and nickel-plated brass for outdoor use on tram, rail or steam boat, the sprung mechanism can close when raining to protect the seats and then fold out in fine weather conditions, on rectangular base,  $11\frac{1}{2}$ in (29 cm) wide

£1,000 - 1,500

€1,100 - 1,600

US\$1,200 - 1,800

78

**A SMALL HORIZONTAL GAS ENGINE, CIRCA 1905,**

the water-cooled open-crank engine is complete with a cylinder  $1\frac{1}{4}$ in bore x 2in stroke with spark plug, automatic air inlet valve, cam-driven exhaust valve, connecting rod, curved spoke flywheel, Tufnell cam gear, distributor and Tangye-type frame, wooden base  $8\frac{3}{4}$ in (22cm) high x  $12\frac{1}{2}$ in (32cm) wide

£300 - 500

€330 - 550

US\$360 - 610

**Provenance**

Property of the British Engineerium, Hove.

77





79

**AN EARLY WASHING MACHINE, ENGLISH, MID 19TH CENTURY,**

complete with coopered water tub and geared mangle operated by handle on side, *49in (124cm) high*

£600 - 800

€660 - 870

US\$730 - 970

**Provenance**

Property of The British Engineerium, Hove.

Please note that, due to its size and weight, this lot can only be viewed onsite at The British Engineerium in Hove. Viewing will be on 10th, 12th, 17th and 19th September 2019 between 10am and 3pm.

Please see sale information at the front of the catalogue.

80

**AN AMERICAN LOCOMOTIVE FIVE CHIME WHISTLE AND VALVE LEVER,**

the whistle was fitted to a locomotive in Australia and was designed to have an audible radius of 25 miles, in order to alert isolated sheep farm railway halts. The whistle was given by the New South Wales Government to Captain Howie during his visit there to commemorate the building of the Romney Hythe and Dymchurch Railway.

£400 - 600

€440 - 660

US\$490 - 730

**Provenance**

Property of The British Engineerium, Hove.

81

**A 'TYPHON' HAND-PUMP FORGHORN KOCKUMS MEK VERKSTAD, SWEDEN,**

the floor standing foghorn with cylindrical pump operated by hand above and mounted on the side with conical brass horn, *29in (74cm) high*

£200 - 300

€220 - 330

US\$240 - 360

**Provenance**

Property of The British Engineerium, Hove.

82

**A FOOT-OPERATED BELLOWS, GRIFFIN & GEORGE LTD,**

on wooden base with spring, *28in (51cm) long*

£200 - 300

€220 - 330

US\$240 - 360

**Provenance**

Property of The British Engineerium, Hove.



79



80



81



82



84



85

83

**A HOPKINSON'S IMPROVED ALBION PRINTING PRESS NO.1007, MANUFACTURED BY JONATHAN AND JEREMIAH BARRETT, ENGLISH, DATED 1836,**

with distinctive toggle action printing lever and cast-iron frame with crown finial, 76in (193cm) high

£1,000 - 1,500  
 €1,100 - 1,600  
 US\$1,200 - 1,800

Originally designed by Richard Whittaker Cope, the Albion printing press was made under license by a number of manufacturers until the 1930's. They were used for commercial book-printing until the middle of the nineteenth century, and thereafter chiefly for proofing, jobbing work and by private presses. This example was used by the British Engineerium Press, Hove until the beginning of the 21st century.

**Provenance**

Property of The British Engineerium, Hove.

Please note that, due to its size and weight, this lot can only be viewed onsite at The British Engineerium in Hove. Viewing will be on 10th, 12th, 17th and 19th September 2019 between 10am and 3pm.

Please see sale information at the front of the catalogue.

84

**A HADDON'S IMPROVED VICTORIA PRINTING PRESS,**

46in (117cm) high

£800 - 1,200  
 €870 - 1,300  
 US\$970 - 1,500

**Provenance**

Property of The British Engineerium, Hove.

Please note that, due to its size and weight, this lot can only be viewed onsite at The British Engineerium in Hove. Viewing will be on 10th, 12th, 17th and 19th September 2019 between 10am and 3pm.

Please see sale information at the front of the catalogue.

85

**A MODEL OF WILLIAM MURDOCK'S STEAM LOCOMOTIVE, MODERN,**

in oak, painted metal and wood, 29in (48cm) long

£400 - 600  
 €440 - 660  
 US\$490 - 730

**Provenance**

Property of The British Engineerium, Hove.



83



86

86  
**A HENRY WATTS COLUMBIAN CAST IRON PRINTING PRESS  
 NO. 183, ENGLISH, CIRCA 1860,**

*oval brass plaque engraved Columbian Press No. 183 Manufactured  
 by Henry Watts..., the ornately cast-iron frame complete with cast  
 iron eagle counterweight and operating lever, 88in (223cm) high*

£6,000 - 9,000  
 €6,600 - 9,800  
 US\$7,300 - 11,000

Invented in 1813 by the American George Clymer, the Columbian Press was one of the first iron printing presses and had a notable advantage over other iron hand presses, of that period. Clymer's innovative and powerful combination of levers greatly increased the pressure that could be applied to the printing form, without causing undue physical strain to the pressman.

**Provenance**  
 Property of The British Engineerium, Hove.

**Please note that, due to its size and weight, this lot can only be viewed onsite at The British Engineerium in Hove. Viewing will be on 10th, 12th, 17th and 19th September 2019 between 10am and 3pm.**

**Please see sale information at the front of the catalogue.**



87

87 TP  
**A 2-INCH SCALE MODEL OF A PORTABLE ENGINE, CIRCA  
 1865,**

*in the style of Turner Engineers, Ipswich. The fully riveted copper boiler supports an inclined feed-pump with bypass, curved crankshaft and guide bar brackets. The saddled cylinder is mounted on the firebox wrapper. Fittings include a Salter safety valve, sight glass fittings and level test cocks, whistle and blowdown valves. The cast wheels are shaped to simulate wooden ones. Several separate loose pieces, 25½in (65cm) high x 17in (43cm) wide*

£800 - 1,200  
 €870 - 1,300  
 US\$970 - 1,500

**Provenance**  
 Property of The British Engineerium, Hove.



88

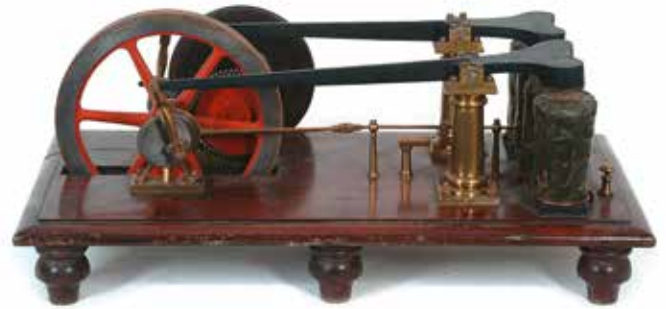

90



89



91

88 TP

**A PARTIALLY COMPLETED 3 1/2-INCH GAUGE EXHIBITION MODEL OF A RAILWAY STEAM CRANE, STOTHERT & PITT,**

the 0-4-0 chassis has cast side frames and steel buffer beams. Both front and back axles are powered by bevel gears from the crane above, handwheels either side control brakes. The swivelling steam crane chassis supports the elevating riveted brass jib. The four shafts consist of the main cable drum forward with a cast iron cable and brake drums. The top shaft is worm-driven and the cable drum carries two gun-tackle cables shackled back to the swivel. The central shaft is fitted with main pinion and four bevel gears with sliding dog clutches. The main cable drum has a similarly clutched drive pinion. The fourth shaft is furnished with a bevel gear for slew control. Finished in green and polished brightwork with black chequer plate, sleepered show track, *25 1/2in (65cm) high x 32in (81.3cm) long*

£1,500 - 2,000  
 €1,600 - 2,200  
 US\$1,800 - 2,400

**Provenance**

Property of The British Engineerium, Hove.

89

**A 1 1/2-INCH GAUGE LIVE STEAM MODEL OF THE LNER 4-6-2 LOCOMOTIVE AND TENDER CITY OF DURHAM, 20TH CENTURY,**

the cab with set of controls, finished in apple green, on wooden display shelf, *the model 27in (69cm) long*

£800 - 1,200  
 €870 - 1,300  
 US\$970 - 1,500

90 Y

**A RARE BOURBOUZE-TYPE DOUBLE BEAM MAGNETIC ENGINE, CIRCA 1865,**

each beam has two magnetic coils working onto the beam ends, supported on turned gunmetal columns with connecting rods working disc cranks, central spoked flywheel. The magnet coils are energised by a "slide valve" driven by an eccentric, mahogany base on turned feet, *10 1/4in (26cm) high x 26in (66cm) wide*

£1,000 - 1,500  
 €1,100 - 1,600  
 US\$1,200 - 1,800

**Provenance**

Property of The British Engineerium, Hove.

91

**A 3 1/2 INCH GAUGE BRASS LIVE STEAM MODEL 2-2-2 LOCOMOTIVE,**

complete with burner and reservoir, cab with controls and drain cocks, whistle and condensing dome, mounted on length of track, *18 1/2in (47cm) long*

£1,000 - 1,500  
 €1,100 - 1,600  
 US\$1,200 - 1,800



92

92 TP

**A 5IN GAUGE EXHIBITION MODEL OF S.E. & C.R. 4-4-0 LOCOMOTIVE NO. 516, THIS CLASS "E" MODEL WAS BUILT BY J.E. KELLY OF CHATHAM AND WAS WINNER OF THE MODEL ENGINEER EXHIBITION "CHAMPIONSHIP CUP" IN 1969,**

the superheated copper boiler is complete with Ramsbottom safety valves, injector valves, blower and brake valves, whistle and regulator valves. The chassis contains twin inside cylinders with valve chests over with the spindles linked to suspended connecting rods via a rocking weigh shaft. The slotted valve links are controlled by a steam/hydraulic engine controlled in the cab via an external hollow swivelling reach rod controlling both steam and hydraulic valves and containing an internal slide rod controlling the steam slide valve. The cylinder is fitted with a lubricator and the valve actuating lever is complete with a cab indicator dial. Further chassis fittings include displacement lubricators, sanding boxes, steam cylinder lubricating pump, axle box oilers, grained cab interior, two-part footplate doors and twin injectors. The front bogey wheels have leaf springs as do the rear drivers and the front drivers are fitted with coil springs. Tender fittings include twin scale size water valves, brake, door latches, footplate flap, leaf sprung axles with well detailed axle boxes, vacuum pipe, firing iron and lamp brackets and water filler with hand feed pump. Finely finished in South East & Chatham Railway green and maroon with pale green and straw lining,  $14\frac{1}{2}$ in (37cm) high x  $59\frac{3}{4}$ in (152cm) long

£30,000 - 40,000  
 €33,000 - 44,000  
 US\$36,000 - 48,000

93

**AN EXHIBITION CLASS MODEL OF AN UNDERTYPE STATIONARY STEAM ENGINE, BUILT BY J. E. KELLY OF CHATHAM,**

the boiler is fitted with twin clack valves fed from within the gunmetal bed by an injector and a duplex steam feed pump. Further fittings include a Ramsbottom twin safety valve, Dewrance-style sight glasses, locomotive-type regulator and injector, blower and whistle valves, sliding fire doors. The engine has twin 'simple' cylinders  $1\text{in bore} \times 1\text{in stroke}$  with scale size lubricators, Joy valve gear with notched reversing lever. The connecting rods are tapered rectangular section locomotive style with big end lubricators. The crankshaft is carried on main bearings rising from plinth bosses, integrally cast like all others. Both fly and pulley wheels have curved spokes. The elaborate cast gunmetal plinth houses the draincock reach rods, injector and water control lever. The duplex pump has steam and bypass valves. Finished in green and black with polished brightwork,  $11\frac{1}{2}$ in (29cm) high x  $27\text{in}$  (69cm) wide

£5,000 - 8,000  
 €5,500 - 8,700  
 US\$6,100 - 9,700



93



94<sup>Y</sup>

**AN IMPORTANT 8 3/4-IN GAUGE MODEL OF GEORGE STEPHENSON'S "NO. 1" 0-4-0 "LOCOMOTION", PERPORTED TO HAVE BEEN CONSTRUCTED BY GEORGE STEPHENSON AND 'A FRIEND',**

the mahogany lagged and brass bound horizontal centre flue boiler is fitted with fire door, copper riveted back and front end plates, inspection door and lever safety valve. The two cylinders are set vertically in the boiler and are retained by flanges with the square nuts and bolts that appear throughout the construction. There is a central frame which supports the valve weighshafts actuated by lift-off eccentric connecting rods. The exhaust pipes run either side of the frame, have expansion joints between the cylinders and terminate in the crowned chimney. Parallel motion is imparted to the crossheads by three part pivoted horizontal links, retained by vertical braced rocking frames and pivot axles with return cranks. The four connecting rods have strapped gib and cottred big and little ends and drive both pairs of wheels at 90 degrees. The coupling rods are driven by extended stub axles at the rear and a return crank at the front. Finished in French polish, Stephenson red and black with polished brightwork, 21½in (55cm) high x 19½in (50cm) long

£40,000 - 60,000  
 €44,000 - 66,000  
 US\$48,000 - 73,000

The model was apparently acquired from the family in the 1840's and was exported to Australia, where it became part of a travelling show of "spectacular objects and curiosities". There are the remains of an Accession Number on the right-hand running board.

"Locomotion" was the first of two locomotives ordered from George Stephenson for delivery in 1825 ready for the opening of the first railway, the Stockton & Darlington Railway. "Locomotion" remained in service until 1846 and then was used as a stationary pumping engine for a further 11 years. Fortunately the North Eastern Railway, which took over the Stockton & Darlington, had recognised the significance historically of this engine and ensured its preservation.

**Provenance**

Property of The British Engineerium, Hove.



95 TP

**AN IMPORTANT 8 1/4-INCH GAUGE MODEL OF ROBERT STEPHENSON'S 2-2-2 ENGINE AND HORSESHOE TENDER,**

the wrought iron riveted boiler is fitted with fire-hole door, the remains of gauge glass and regulator and gold leafed steam dome, with whistle fragments and safety valves. There are also clack and blowdown valves, a filler funnel and brass band retained the cladding. The firebox and smokebox carry bearing brackets which would have held a draincock reach-rod, connected to the cylinders via a rod passing through the front footplate. Chassis fittings include finely fletched wrought iron frames with riveted axle keeps, incorporating the underslung springs and braced by faceted stay-bars. The cylinders have oertype valve chests in the base of the smokebox and the spindles are operated via rocking levers actuated by the twin-eccentric link motion. Feed pumps are mounted horizontally and driven by the "Stephenson" crossheads. The front and rear buffer beams are missing, and the footplate is furnished with finely turned and scrolled railings with brass corner and end finials. The 4-wheeled horseshoe tender is fitted with finely adjustable water controls and the rear buffer beam carries examples of the buffer construction both front and rear. The frame is wooden and, as with the engine, the axle carriers are stayed and contain the leaf springs within. The locomotive still has its original painting and lining which was a deep blue-green with polished fletched frames and splashers. Stephenson-red wheels with black lining and gold leafed steam dome. The lining and arms on the tender are those of Chile, but the colours, as designed by the English artist Charles Wood Taylor in 1834, have mistakenly been reversed from top to bottom, 21in (53cm) high x 48in (122cm) long

£50,000 - 70,000  
 €55,000 - 76,000  
 US\$61,000 - 85,000

Jonathan Minns suggested that the model was sent to Chile as a demonstration sales model in the middle of the 1840's, where it was near worn out through running and clearly suffered several severe collisions. It is particularly important in that the boiler, fletched and wrought iron frames and Stephenson spokes are identical to his standard 2-2-2 locomotive of 1835. The significant difference however, is that whilst the original was fitted with typical gab valve gear, this locomotive has the earliest known example of so-called Stephenson link motion which was actually invented by his foreman, Mr Howe, in 1843 and sadly for all concerned, was never patented.

**Provenance**

Property of The British Engineium, Hove.



97

97 TP

**A 3 1/4-INCH GAUGE ELECTRIC MODEL OF THE 4-6-4 LOCOMOTIVE AND TENDER 'EXPERIMENT', 20TH CENTURY,** with electric motor powering the drive wheels, finished overall in black with red and yellow lining, together with eight goods wagons and a basket containing a variety of accessories, *locomotive and tender 38in (97cm) long*

£2,000 - 3,000  
 €2,200 - 3,300  
 US\$2,400 - 3,600

96 TP

**A CONTEMPORARY 9 3/4-INCH GAUGE MODEL OF AN N.E.R. HAWTHORN LESLEY 2-2-2 LOCOMOTIVE, CIRCA 1850,**

the chassis carries twin gunmetal cylinders with inward-looking valve chests, the valve spindles have hanging guides suspended from a crosspiece bolted to the bar-type crosshead guides. The forked valve connecting rods are lifted up and down by the weigh shaft lever and the slotted links are radiused facing forward. Two sets of eccentrics drive flat tapered connecting rods and are set to line up with the shaped links. The crosshead guide bars are bolted to a central spectacle plate with tapered rectangular section con-rods. The leading and trailing axle springs are housed within the outer frames. The central drivers have leaf springs set above the curved frame, which is painted black and red with straw lining and supports pierced splashers painted pale green and black with straw lining. The smokebox contains the steam manifold and exhaust nozzle pipes, a typical Hawthorn Lesley steam dome cover again painted green and black with straw lining. With a brass beaded riveted North Eastern Railway style cab, *29in (74cm) high x 41 1/2in (105.5cm) long*

£4,000 - 6,000  
 €4,400 - 6,600  
 US\$4,800 - 7,300

**Provenance**

Property of The British Engineerium, Hove.

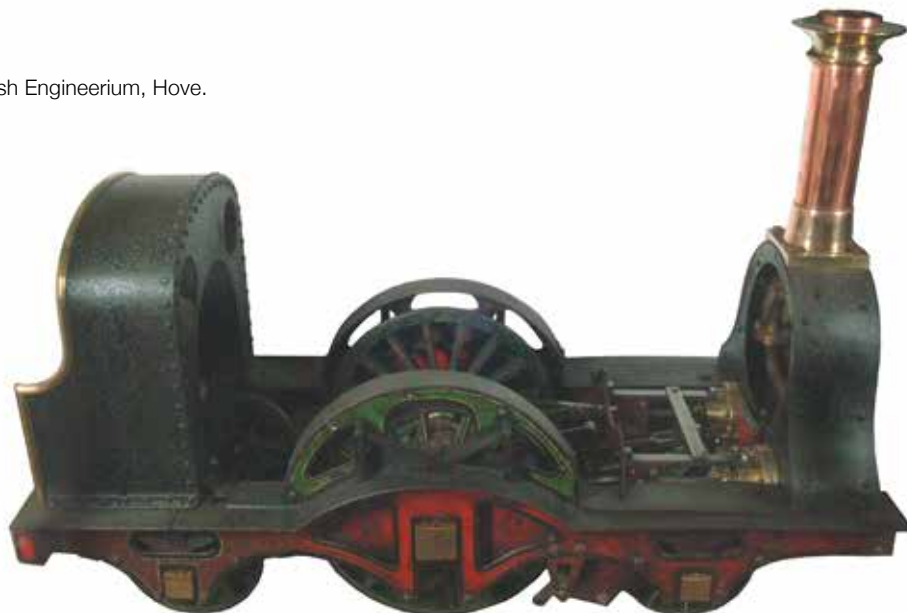

96



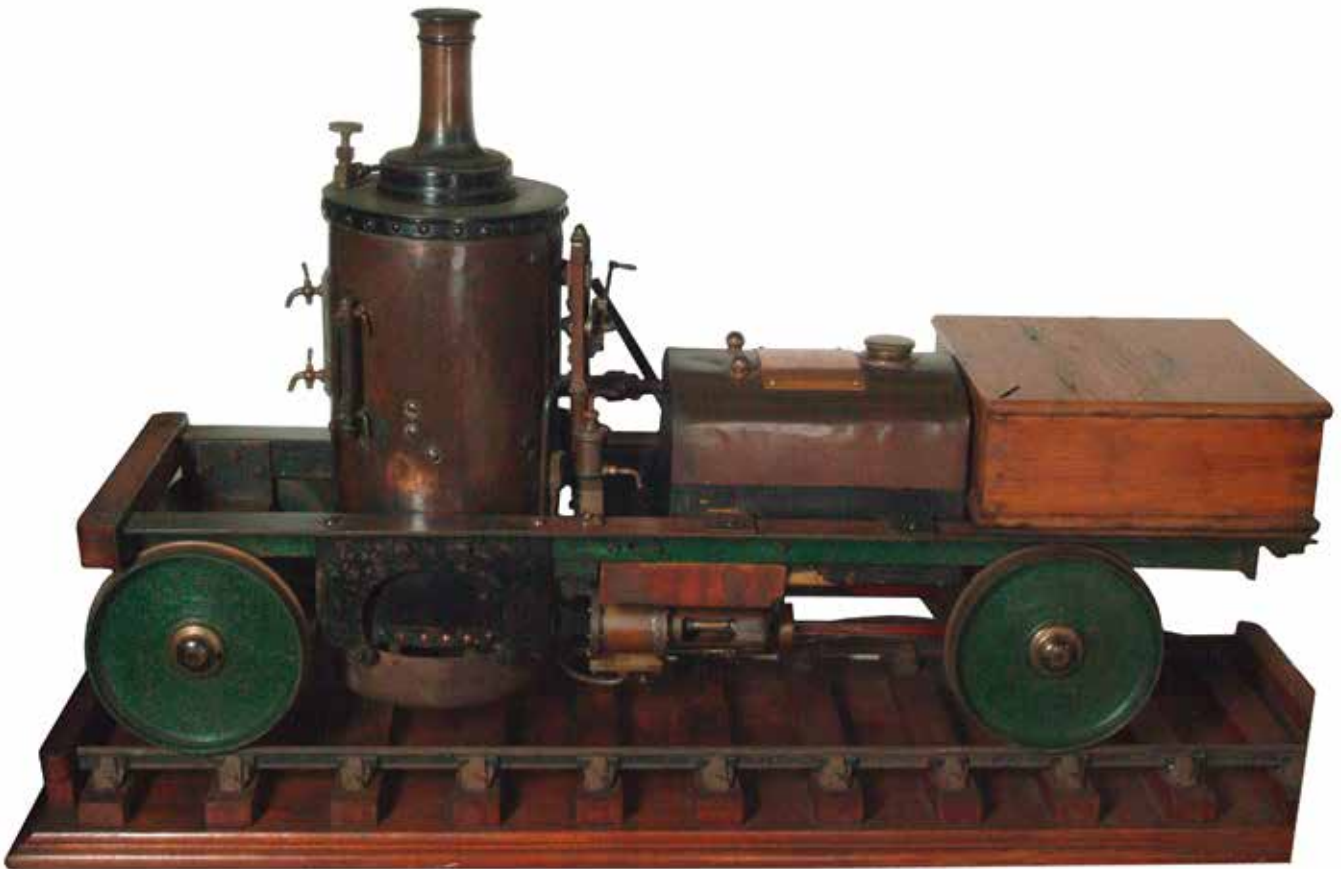

98

98 TP Y

**A UNIQUE 8 3/4-INCH GAUGE GARDEN RAILWAY 2-2-0 LOCOMOTIVE, BUILT APPROX. 1848 FOR JOHN J. THORNYCROFT BY HIS FATHER THOMAS THORNYCROFT, SCULPTOR,**

the locomotive, unlike virtually anything else at the time, incorporates a vertical riveted multi-tube copper boiler suspended between the "angle iron" and fitted with pressure and water gauges, level test cocks, blower and clack valves. The boiler is fed by horizontal hand feed pump. Steam is supplied to the engine by a spring-loaded vertical piston valve with displacement lubricator. The twin cylinder engine is carried horizontally beneath the frame on a curved bridge and has gunmetal cylinders approximately  $1\frac{1}{2}$ in bore x  $1\frac{1}{2}$ in stroke with valve chest under and trunk guides supported by a spectacle plate. The driving axle has two eccentrics with curved pushrods. The solid wheels are cast brass. Moulded mahogany stand, iron rails in cast chairs with wooden wedges,  $23\frac{3}{4}$ in (60cm) high x 40in (102cm) long

£5,000 - 8,000  
 €5,500 - 8,700  
 US\$6,100 - 9,700

The locomotive was reconditioned by John J. Thornycroft and Company Limited Engineers at their Pulford Street Works in 1920 and driven by Sir John J Thornycroft on the celebration of his Golden Wedding the same year. It is interesting to note that the layout would seem to be the precursor of the under-type steam wagons later made by Thornycroft and other manufacturers.

**Provenance**

Property of The British Engineerium, Hove.

# Bonhams

AUCTIONEERS SINCE 1793



## The Contents of King Henry VII Hunting Lodge

### The Nicky Haslam Collection

New Bond Street, London | 19 November 2019 at 6pm

#### ENQUIRIES

Charlie Thomas  
+44 (0) 20 7468 8358  
charlie.thomas@bonhams.com  
[bonhams.com/privatecollections](https://www.bonhams.com/privatecollections)

Photo:  
Simon Upton/The Interior Archive

## NOTICE TO BIDDERS

This notice is addressed by *Bonhams* to any person who may be interested in a *Lot*, and to all persons participating in the auction process including auction attendees, *Bidders* and potential *Bidders* (including any eventual *Buyer* of the *Lot*). For ease of reference we refer to such persons as "*Bidders*" or "you". Our List of Definitions and Glossary is incorporated into this *Notice to Bidders*. It is at Appendix 3 at the back of the *Catalogue*. Where words and phrases are used in this notice which are in the List of Definitions, they are printed in italics.

IMPORTANT: Additional information applicable to the *Sale* may be set out in the *Catalogue* for the *Sale*, in an insert in the *Catalogue* and/or in a notice displayed at the *Sale* venue and you should read them as well. Announcements affecting the *Sale* may also be given out orally before and during the *Sale* without prior written notice. You should be alert to the possibility of changes and ask in advance of bidding if there have been any.

### 1. OUR ROLE

In its role as *Auctioneer* of *Lots*, *Bonhams* acts solely for and in the interests of the *Seller*. *Bonhams*' job is to sell the *Lot* at the highest price obtainable at the *Sale* to a *Bidder*. *Bonhams* does not act for *Buyers* or *Bidders* in this role and does not give advice to *Buyers* or *Bidders*. When it or its staff make statements about a *Lot* or, if *Bonhams* provides a *Condition Report* on a *Lot* it is doing that on behalf of the *Seller* of the *Lot*. *Bidders* and *Buyers* who are themselves not expert in the *Lots* are strongly advised to seek and obtain independent advice on the *Lots* and their value before bidding for them. The *Seller* has authorised *Bonhams* to sell the *Lot* as its agent on its behalf and, save where we expressly make it clear to the contrary, *Bonhams* acts only as agent for the *Seller*. Any statement or representation we make in respect of a *Lot* is made on the *Seller's* behalf and, unless *Bonhams* sells a *Lot* as principal, not on our behalf and any *Contract for Sale* is between the *Buyer* and the *Seller* and not with us. If *Bonhams* sells a *Lot* as principal this will either be stated in the *Catalogue* or an announcement to that effect will be made by the *Auctioneer*, or it will be stated in a notice at the *Sale* or an insert in the *Catalogue*.

*Bonhams* does not owe or undertake or agree to any duty or responsibility to you in contract or tort (whether direct, collateral, express, implied or otherwise). If you successfully bid for a *Lot* and buy it, at that stage *Bonhams* does enter into an agreement with you as the *Buyer*. The terms of that contract are set out in our *Buyer's Agreement*, which you will find at Appendix 2 at the back of the *Catalogue*, and this will govern *Bonhams*' relationship with the *Buyer*.

### 2. LOTS

Subject to the *Contractual Description* printed in bold letters in the *Entry* about the *Lot* in the *Catalogue* (see paragraph 3 below), *Lots* are sold to the *Buyer* on an "as is" basis, with all faults and imperfections. Illustrations and photographs contained in the *Catalogue* (other than photographs forming part of the *Contractual Description*) or elsewhere of any *Lots* are for identification purposes only. A photograph or illustration may not reflect an accurate reproduction of the colour(s) or true condition of the *Lot*. *Lots* are available for inspection prior to the *Sale* and it is for you to satisfy yourself as to each and every aspect of a *Lot*, including its authorship, attribution, condition, provenance, history, background, authenticity, style, period, age, suitability, quality, roadworthiness (if relevant), origin, value and estimated selling price (including the *Hammer Price*). It is your responsibility to examine any *Lot* in which you are interested. It should be remembered that the actual condition of a *Lot* may not be as good as that indicated by its outward appearance. In particular, parts may have been replaced or renewed and *Lots* may not be authentic or of satisfactory quality; the inside of a *Lot* may not be visible and may not be original or may be damaged, as for example where it is covered by upholstery or material. Given the age of many *Lots* they may have been damaged and/or repaired and you should not assume that a *Lot* is in good condition. Electronic or mechanical items or parts are sold for their artistic, historic or cultural interest and may not operate or may not comply with current statutory requirements. You should not assume that electrical items designed to operate on mains electricity

will be suitable for connection to the mains electricity supply and you should obtain a report from a qualified electrician on their status before doing so. Such items which are unsuitable for connection are sold as items of interest for display purposes only. If you yourself do not have expertise regarding a *Lot*, you should consult someone who does to advise you. We can assist in arranging facilities for you to carry out or have carried out more detailed inspections and tests. Please ask our staff for details.

Any person who damages a *Lot* will be held liable for the loss caused.

### 3. DESCRIPTIONS OF LOTS AND ESTIMATES

#### **Contractual Description of a Lot**

The *Catalogue* contains an *Entry* about each *Lot*. Each *Lot* is sold by its respective *Seller* to the *Buyer* of the *Lot* as corresponding only with that part of the *Entry* which is printed in bold letters and (except for the colour, which may be inaccurately reproduced) with any photograph of the *Lot* in the *Catalogue*. The remainder of the *Entry*, which is not printed in bold letters, represents *Bonhams*' opinion (given on behalf of the *Seller*) about the *Lot* only and is not part of the *Contractual Description* in accordance with which the *Lot* is sold by the *Seller*.

#### **Estimates**

In most cases, an *Estimate* is printed beside the *Entry*. *Estimates* are only an expression of *Bonhams*' opinion made on behalf of the *Seller* of the range where *Bonhams* thinks the *Hammer Price* for the *Lot* is likely to fall; it is not an *Estimate* of value. It does not take into account any VAT or *Buyer's Premium* payable or any other fees payable by the *Buyer*, which are detailed in paragraph 7 of the *Notice to Bidders*, below. Prices depend upon bidding and lots can sell for *Hammer Prices* below and above the *Estimates*, so *Estimates* should not be relied on as an indication of the actual selling price or value of a *Lot*. *Estimates* are in the currency of the *Sale*.

#### **Condition Reports**

In respect of most *Lots*, you may ask *Bonhams* for a *Condition Report* on the *Lot's* general physical condition. If you do so, this will be provided by *Bonhams* on behalf of the *Seller* free of charge. As this is offered additionally and without charge, *Bonhams* is not entering into a contract with you in respect of the *Condition Report* and accordingly does not assume responsibility to you in respect of it. The *Condition Report* represents *Bonhams*' reasonable opinion as to the *Lot's* general condition in the terms stated in the particular report, and *Bonhams* does not represent or guarantee that a *Condition Report* includes all aspects of the internal or external condition of the *Lot*. Neither does the *Seller* owe or agree to owe you as a *Bidder* or *Buyer* any obligation or duty in respect of this free report about a *Lot*, which is available for your own inspection or for inspection by an expert instructed by you.

#### **The Seller's responsibility to you**

The *Seller* does not make or agree to make any representation of fact or contractual promise, *Guarantee* or warranty and undertakes no obligation or duty, whether in contract or in tort (other than to the eventual *Buyer* as set out above), in respect of the accuracy or completeness of any statement or representation made by him or on his behalf, which is in any way descriptive of any *Lot* or as to the anticipated or likely selling price of any *Lot*. Other than as set out above, no statement or representation in any way descriptive of a *Lot* or any *Estimate* is incorporated into any *Contract for Sale* between a *Seller* and a *Buyer*.

#### **Bonhams' responsibility to you**

You have the opportunity of examining the *Lot* if you want to and the *Contract for Sale* for a *Lot* is with the *Seller* and not with *Bonhams*; *Bonhams* acts as the *Seller's* agent only (unless *Bonhams* sells the *Lot* as principal).

*Bonhams* undertakes no obligation to you to examine, investigate or carry out any tests, either in sufficient depth or at all, on each *Lot* to establish the accuracy or otherwise of any *Descriptions* or opinions given by *Bonhams*, or by any person on *Bonhams*' behalf, whether in the *Catalogue* or elsewhere.

You should not suppose that such examinations, investigations or tests have occurred.

*Bonhams* does not make or agree to make any representation of fact, and undertakes no obligation or duty (whether in contract or tort) in respect of the accuracy or completeness of any statement or representation made by *Bonhams* or on *Bonhams*' behalf which is in any way descriptive of any *Lot* or as to the anticipated or likely selling price of any *Lot*. No statement or representation by *Bonhams* or on its behalf in any way descriptive of any *Lot* or any *Estimate* is incorporated into our *Buyer's Agreement*.

#### **Alterations**

*Descriptions* and *Estimates* may be amended at *Bonhams*' discretion from time to time by notice given orally or in writing before or during a *Sale*.

THE *LOT* IS AVAILABLE FOR INSPECTION AND YOU MUST FORM YOUR OWN OPINION IN RELATION TO IT. YOU ARE STRONGLY ADVISED TO EXAMINE ANY *LOT* OR HAVE IT EXAMINED ON YOUR BEHALF BEFORE THE *SALE*.

### 4. CONDUCT OF THE SALE

Our *Sales* are public auctions which persons may attend and you should take the opportunity to do so. We reserve the right at our sole discretion to refuse admission to our premises or to any *Sale* and to remove any person from our premises and *Sales*, without stating a reason. We have complete discretion as to whether the *Sale* proceeds, whether any *Lot* is included in the *Sale*, the manner in which the *Sale* is conducted and we may offer *Lots* for *Sale* in any order we choose notwithstanding the numbers given to *Lots* in the *Catalogue*. You should therefore check the date and starting time of the *Sale*, whether there have been any withdrawals or late entries. Remember that withdrawals and late entries may affect the time at which a *Lot* you are interested is put up for *Sale*. We have complete discretion in which to refuse any bid, to nominate any bidding increment we consider appropriate, to divide any *Lot*, to combine two or more *Lots*, to withdraw any *Lot* from a *Sale* and, before the *Sale* has been closed, to put up any *Lot* for auction again. Auction speeds can exceed 100 *Lots* to the hour and bidding increments are generally about 10%; however, these do vary from *Sale* to *Sale* and from *Auctioneer* to *Auctioneer*. Please check with the department organising the *Sale* for advice on this. Where a *Reserve* has been applied to a *Lot*, the *Auctioneer* may, in his absolute discretion, place bids (up to an amount not equaling or exceeding such *Reserve*) on behalf of the *Seller*. We are not responsible to you in respect of the presence or absence of any *Reserve* in respect of any *Lot*. If there is a *Reserve* it will be no higher than the lower figure for any *Estimate* in the *Catalogue*, assuming that the currency of the *Reserve* has not fluctuated adversely against the currency of the *Estimate*. The *Buyer* will be the *Bidder* who makes the highest bid acceptable to the *Auctioneer* for any *Lot* (subject to any applicable *Reserve*) to whom the *Lot* is knocked down by the *Auctioneer* at the fall of the *Auctioneer's* hammer. Any dispute as to the highest acceptable bid will be settled by the *Auctioneer* in his absolute discretion. All bids tendered will relate to the actual *Lot* number announced by the *Auctioneer*. An electronic currency converter may be used at the *Sale*. This equipment is provided as a general guide as to the equivalent amount in certain currencies of a given bid. We do not accept any responsibility for any errors which may occur in the use of the currency converter. We may use video cameras to record the *Sale* and may record telephone calls for reasons of security and to assist in solving any disputes which may arise in relation to bids made at the *Sale*. At some *Sales*, for example, jewellery *Sales*, we may use screens on which images of the *Lots* will be projected. This service is provided to assist viewing at the *Sale*. The image on the screen should be treated as an indication only of the current *Lot*. It should be noted that all bids tendered will relate to the actual *Lot* number announced by the *Auctioneer*. We do not accept any responsibility for any errors which may occur in the use of the screen.

## 5. BIDDING

You must complete and deliver to us one of our *Bidding Forms*, either our *Bidder Registration Form*, *Absentee Bidding Form* or *Telephone Bidding Form* in order to bid at our *Sales*.

If you are a new client at *Bonhams* or have not recently updated your registration details with us, you must pre-register to bid at least two working days before the *Sale* at which you wish to bid. You will be required to provide government-issued proof of identity and residence, and if you are a company, your certificate of incorporation or equivalent documentation with your name and registered address, government issued proof of your current address, documentary proof of your beneficial owners and directors, and proof of authority to transact.

We may also request a financial reference and /or deposit from you before allowing you to bid.

We reserve the rights at our discretion to request further information in order to complete our client identification and to decline to register any person as a *Bidder*, and to decline to accept their bids if they have been so registered. We also reserve the rights to postpone completion of the *Sale* of any *Lot* at our discretion while we complete our registration and identification enquiries, and to cancel the *Sale* of any *Lot* if you are in breach of your warranties as *Buyer*, or if we consider that such *Sale* would be unlawful or otherwise cause liabilities for the *Seller* or *Bonhams* or be detrimental to *Bonhams'* reputation.

### Bidding in person

So long as you have pre-registered to bid or have updated your existing registration recently, you should come to our *Bidder* registration desk at the *Sale* venue and fill out a *Registration* and *Bidding Form* on (or, if possible, before) the day of the *Sale*. The bidding number system is sometimes referred to as "paddle bidding". You will be issued with a large card (a "paddle") with a printed number on it. This will be attributed to you for the purposes of the *Sale*. Should you be a successful *Bidder* you will need to ensure that your number can be clearly seen by the *Auctioneer* and that it is your number which is identified as the *Buyer's*. You should not let anyone else use your paddle as all *Lots* will be invoiced to the name and address given on your *Bidder* Registration Form. Once an invoice is issued it will not be changed. If there is any doubt as to the *Hammer Price* of, or whether you are the successful *Bidder* of, a particular *Lot*, you must draw this to the attention of the *Auctioneer* before the next *Lot* is offered for *Sale*. At the end of the *Sale*, or when you have finished bidding please return your paddle to the *Bidder* registration desk.

### Bidding by telephone

If you wish to bid at the *Sale* by telephone, and have pre-registered to bid or have updated your existing registration details recently, please complete a *Registration* and *Bidding Form*, which is available from our offices or in the *Catalogue*. Please then return it to the office responsible for the *Sale* at least 24 hours in advance of the *Sale*. It is your responsibility to check with our Bids Office that your bid has been received. Telephone calls will be recorded. The telephone bidding facility is a discretionary service offered at no additional charge and may not be available in relation to all *Lots*. We will not be responsible for bidding on your behalf if you are unavailable at the time of the *Sale* or if the telephone connection is interrupted during bidding. Please contact us for further details.

### Bidding by post or fax

*Absentee Bidding Forms* can be found in the back of this *Catalogue* and should be completed and sent to the office responsible for the *Sale*, once you have pre-registered to bid or have updated your existing registration details recently. It is in your interests to return your form as soon as possible, as if two or more *Bidders* submit identical bids for a *Lot*, the first bid received takes preference. In any event, all bids should be received at least 24 hours before the start of the *Sale*. Please check your *Absentee Bidding Form* carefully before returning it to us, fully completed and signed by you. It is your responsibility to check with our Bids Office that your bid has been received. This additional service is complimentary and is confidential. Such bids are made at your own risk and we cannot accept liability for our failure to receive and/or place any

such bids. All bids made on your behalf will be made at the lowest level possible subject to *Reserves* and other bids made for the *Lot*. Where appropriate your bids will be rounded down to the nearest amount consistent with the *Auctioneer's* bidding increments. New *Bidders* must also provide proof of identity and address when submitting bids. Failure to do this will result in your bid not being placed.

### Bidding via the internet

Please visit our *Website* at <http://www.bonhams.com> for details of how to bid via the internet.

*Bonhams* will not be liable for service delays, interruptions or other failures to make a bid caused by losses of internet connection, fault or failure with the website or bidding process, or malfunction of any software or system, computer or mobile device.

### Bidding through an agent

Bids will be treated as placed exclusively by and on behalf of the person named on the *Bidding Form* unless otherwise agreed by us in writing in advance of the *Sale*. If you wish to bid on behalf of another person (your principal) you must complete the pre-registration requirements set out above both on your own behalf and with full details of your principal, and we will require written confirmation from the principal confirming your authority to bid.

**You are specifically referred to your due diligence requirements concerning your principal and their source of funds, and the warranties you give in the event you are the Buyer, which are contained in paragraph 3 of the Buyer's Agreement, set out at Appendix 2 at the back of the Catalogue.**

Nevertheless, as the *Bidding Form* explains, any person placing a bid as agent on behalf of another (whether or not he has disclosed that fact) will be jointly and severally liable with the principal to the *Seller* and to *Bonhams* under any contract resulting from the acceptance of a bid.

Equally, please let us know if you intend to nominate another person to bid on your behalf at the *Sale* unless this is to be carried out by us pursuant to a *Telephone* or *Absentee Bidding Form* that you have completed. If we do not approve the agency arrangements in writing before the *Sale*, we are entitled to assume that the person bidding at the *Sale* is bidding on his own behalf. Accordingly, the person bidding at the *Sale* will be the *Buyer* and will be liable to pay the *Hammer Price* and *Buyer's Premium* and associated charges. If we approve the identity of your client in advance, we will be in a position to address the invoice to your principal rather than you. We will require proof of the agent's client's identity and residence in advance of any bids made by the agent on his behalf. Please refer to our *Conditions of Business* and contact our Customer Services Department for further details.

## 6. CONTRACTS BETWEEN THE BUYER AND SELLER AND THE BUYER AND BONHAMS

On the *Lot* being knocked down to the *Buyer*, a *Contract for Sale* of the *Lot* will be entered into between the *Seller* and the *Buyer* on the terms of the *Contract for Sale* set out in Appendix 1 at the back of the *Catalogue*. You will be liable to pay the *Purchase Price*, which is the *Hammer Price* plus any applicable VAT. At the same time, a separate contract is also entered into between us as *Auctioneers* and the *Buyer*. This is our *Buyer's Agreement*, the terms of which are set out in Appendix 2 at the back of the *Catalogue*. Please read the terms of the *Contract for Sale* and our *Buyer's Agreement* contained in the *Catalogue* in case you are the successful *Bidder* including the warranties as to your status and source of funds. We may change the terms of either or both of these agreements in advance of their being entered into, by setting out different terms in the *Catalogue* and/or by placing an insert in the *Catalogue* and/or by notices at the *Sale* venue and/or by oral announcements before and during the *Sale*. It is your responsibility to ensure you are aware of the up to date terms of the *Buyer's Agreement* for this *Sale*.

## 7. BUYER'S PREMIUM AND OTHER CHARGES PAYABLE BY THE BUYER

Under the *Buyer's Agreement*, a premium (the *Buyer's Premium*) is payable to us by the *Buyer* in accordance with the terms of the *Buyer's Agreement* and at rates set out below, calculated by reference to the *Hammer Price* and payable in addition to it.

For this *Sale* the following rates of *Buyer's Premium* will be payable by *Buyers* on each *Lot* purchased:

27.5% up to £2,500 of the *Hammer Price*  
25% of the *Hammer Price* above £2,500 and up to £300,000  
20% of the *Hammer Price* above £300,000 and up to £3,000,000  
13.9% of the *Hammer Price* above £3,000,000

Storage and handling charges may also be payable by the *Buyer* as detailed on the specific *Sale* Information page at the front of the catalogue.

The *Buyer's Premium* and all other charges payable to us by the *Buyer* are subject to VAT at the prevailing rate, currently 20%.

VAT may also be payable on the *Hammer Price* of the *Lot*, where indicated by a symbol beside the *Lot* number. See paragraph 8 below for details.

On certain *Lots*, which will be marked "AR" in the *Catalogue* and which are sold for a *Hammer Price* of €1,000 or greater (converted into the currency of the *Sale* using the European Central Bank Reference rate prevailing on the date of the *Sale*), the *Additional Premium* will be payable to us by the *Buyer* to cover our *Expenses* relating to the payment of royalties under the Artists Resale Right Regulations 2006. The *Additional Premium* will be a percentage of the amount of the *Hammer Price* calculated in accordance with the table below, and shall not exceed €12,500 (converted into the currency of the *Sale* using the European Central Bank Reference rate prevailing on the date of the *Sale*).

<i>Hammer Price</i>	Percentage amount
From €0 to €50,000	4%
From €50,000.01 to €200,000	3%
From €200,000.01 to €350,000	1%
From €350,000.01 to €500,000	0.5%
Exceeding €500,000	0.25%

## 8. VAT

The prevailing rate of VAT at the time of going to press is 20%, but this is subject to government change and the rate payable will be the rate in force on the date of the *Sale*.

The following symbols, shown beside the *Lot* number, are used to denote that VAT is due on the *Hammer Price* and *Buyer's Premium*:

- † VAT at the prevailing rate on *Hammer Price* and *Buyer's Premium*
- Ω VAT on imported items at the prevailing rate on *Hammer Price* and *Buyer's Premium*
- \* VAT on imported items at a preferential rate of 5% on *Hammer Price* and the prevailing rate on *Buyer's Premium*
- G Gold bullion exempt from VAT on the *Hammer Price* and subject to VAT at the prevailing rate on the *Buyer's Premium*
- Zero rated for VAT, no VAT will be added to the *Hammer Price* or the *Buyer's Premium*
- α *Buyers* from within the EU: VAT is payable at the prevailing rate on just the *Buyer's Premium* (NOT the *Hammer Price*). *Buyers* from outside the EU: VAT is payable at the prevailing rate on both *Hammer Price* and *Buyer's Premium*. If a *Buyer*, having registered under a non-EU address, decides that the item is not to be exported from the EU, then he should advise *Bonhams* immediately.

In all other instances no VAT will be charged on the *Hammer Price*, but VAT at the prevailing rate will be added to *Buyer's Premium* which will be invoiced on a VAT inclusive basis.

## 9. PAYMENT

It is of critical importance that you ensure that you have readily available funds to pay the *Purchase Price* and the *Buyer's Premium* (plus VAT and any other charges and Expenses to us) in full before making a bid for the *Lot*. If you are a successful *Bidder*, payment will be due to us by 4.30 pm on the second working day after the *Sale* so that all sums are cleared by the eighth working day after the *Sale*. Payments made by anyone other than the registered *Buyer* will not be accepted. *Bonhams* reserves the right to vary the terms of payment at any time.

### **Bonhams' preferred payment method is by bank transfer.**

You may electronically transfer funds to our *Account*. If you do so, please quote your paddle number and invoice number as the reference. Our *Account* details are as follows:

Bank: National Westminster Bank Plc  
Address: PO Box 4RY  
250 Regent Street  
London W1A 4RY  
Account Name: Bonhams 1793 Limited  
Account Number: 25563009  
Sort Code: 56-00-27  
IBAN Number: GB 33 NWBK 560027 25563009

If paying by bank transfer, the amount received after the deduction of any bank fees and/or conversion of the currency of payment to pounds sterling must not be less than the sterling amount payable, as set out on the invoice.

Payment may also be made by one of the following methods:

**Sterling personal cheque drawn on a UK branch of a bank or building society:** all cheques must be cleared before you can collect your purchases and should be made payable to Bonhams 1793 Limited.

**Cash:** you may pay for *Lots* purchased by you at this *Sale* with notes or coins in the currency in which the *Sale* is conducted (but not any other currency) provided that the total amount payable by you in respect of all *Lots* purchased by you at the *Sale* does not exceed £3,000, or the equivalent in the currency in which the *Sale* is conducted, at the time when payment is made. If the amount payable by you for *Lots* exceeds that sum, the balance must be paid otherwise than in coins or notes; this limit applies to both payment at our premises and direct deposit into our bank account.

Debit cards issued in the name of the *Buyer* (including China Union Pay (CUP) cards and debit cards issued by Visa and MasterCard only). There is no limit on payment value if payment is made in person using Chip & Pin verification.

Payment by telephone may also be accepted up to £5,000, subject to appropriate verification procedures, although this facility is not available for first time buyers. If the amount payable by you for *Lots* exceeds that sum, the balance must be paid by other means.

Credit cards issued in the name of the *Buyer* (including China Union Pay (CUP) cards and credit cards issued by Visa and MasterCard only). There is a £5,000 limit on payment value if payment is made in person using Chip & Pin verification.

It may be advisable to notify your debit or credit card provider of your intended purchase in advance to reduce delays caused by us having to seek authority when you come to pay.

**Note:** only one debit or credit card may be used for payment of an account balance. If you have any questions with regards to card payments, please contact our Customer Services Department.

We reserve the rights to investigate and identify the source of any funds received by us, to postpone completion of the sale of any *Lot* at our discretion while we complete our investigations, and to cancel the *Sale* of any *Lot* if you are in breach of your warranties as *Buyer*, if we consider that such *Sale* would be unlawful or otherwise cause liabilities for the *Seller* or *Bonhams*, or would be detrimental to *Bonhams'* reputation.

## 10. COLLECTION AND STORAGE

The *Buyer* of a *Lot* will not be allowed to collect it until payment in full and in cleared funds has been made (unless we have made a special arrangement with the *Buyer*). For collection and removal of purchased *Lots*, please refer to *Sale Information* at the front of the *Catalogue*. Our offices are open 9.00am – 5pm Monday to Friday. Details relating to the collection of a *Lot*, the storage of a *Lot* and our *Storage Contractor* after the *Sale* are set out in the *Catalogue*.

## 11. SHIPPING

For information and estimates on domestic and international shipping as well as export licenses please contact Alban Shipping on +44 (0) 1582 493 099 enquiries@albanshipping.co.uk

## 12. EXPORT/TRADE RESTRICTIONS

It is your sole responsibility to comply with all export and import regulations relating to your purchases and also to obtain any relevant export and/or import licence(s). Export licences are issued by Arts Council England and application forms can be obtained from its Export Licensing Unit. The detailed provisions of the export licensing arrangements can be found on the ACE website <http://www.artscouncil.org.uk/what-we-do/supporting-museums/cultural-property/export-controls/export-licensing/> or by phoning ACE on +44 (0)20 7973 5188. The need for import licences varies from country to country and you should acquaint yourself with all relevant local requirements and provisions. The refusal of any import export licence(s) or any delay in obtaining such licence(s) shall not permit the rescission of any *Sale* nor allow any delay in making full payment for the *Lot*. Generally, please contact our shipping department before the *Sale* if you require assistance in relation to export regulations.

## 13. CITES REGULATIONS

Please be aware that all *Lots* marked with the symbol Y are subject to CITES regulations when exporting these items outside the EU. These regulations may be found at <http://www.defra.gov.uk/ahvla-en/imports-exports/cites/> or may be requested from:

Animal Health and Veterinary Laboratories Agency (AHVLA)  
Wildlife Licensing  
Floor 1, Zone 17, Temple Quay House  
2 The Square, Temple Quay  
BRISTOL BS1 6EB  
Tel: +44 (0) 117 372 8774  
The refusal of any CITES licence or permit and any delay in obtaining such licences or permits shall not give rise to the rescission or cancellation of any *Sale*, nor allow any delay in making full payment for the *Lot*.

## 14. THE SELLERS AND/OR BONHAMS' LIABILITY

Other than any liability of the *Seller* to the *Buyer* of a *Lot* under the *Contract for Sale*, neither we nor the *Seller* are liable (whether in negligence or otherwise) for any error or misdescription or omission in any *Description* of a *Lot* or any *Estimate* in respect of it, whether contained in the *Catalogue* or otherwise, whether given orally or in writing and whether given before or during the *Sale*. Neither we nor the *Seller* will be liable for any loss of *Business*, profits, revenue or income, or for loss of reputation, or for disruption to *Business* or wasted time on the part of management or staff, or for indirect losses or consequential damages of any kind, irrespective in any case of the nature, volume or source of the loss or damage alleged to be suffered, and irrespective of whether the said loss or damage is caused by or claimed in respect of any negligence, other tort, breach of contract (if any) or statutory duty, restitutionary claim or otherwise. In any circumstances

where we and/or the *Seller* are liable in relation to any *Lot* or any *Description* or *Estimate* made of any *Lot*, or the conduct of any *Sale* in relation to any *Lot*, whether in damages, for an indemnity or contribution, or for a restitutionary remedy or otherwise, our and/or the *Seller's* liability (combined, if both we and the *Seller* are liable) will be limited to payment of a sum which will not exceed by way of maximum the amount of the *Purchase Price* of the *Lot* irrespective in any case of the nature, volume or source of any loss or damage alleged to be suffered or sum claimed as due, and irrespective of whether the liability arises from any negligence, other tort, breach of contract (if any) or statutory duty or otherwise. Nothing set out above will be construed as excluding or restricting (whether directly or indirectly) our liability or excluding or restricting any person's rights or remedies in respect of (i) fraud, or (ii) death or personal injury caused by our negligence (or by the negligence of any person under our control or for whom we are legally responsible), or (iii) acts or omissions for which we are liable under the Occupiers Liability Act 1957, or (iv) any other liability to the extent the same may not be excluded or restricted as a matter of law or (v) our undertakings under paragraphs 9 (in relation to specialist *Stamp* or *Book Sales* only) and 10 of the *Buyer's Agreement*. The same applies in respect of the *Seller*, as if references to us in this paragraph were substituted with references to the *Seller*.

## 15. BOOKS

As stated above, all *Lots* are sold on an "as is" basis, subject to all faults, imperfections and errors of *Description* save as set out below. However, you will be entitled to reject a *Book* in the circumstances set out in paragraph 11 of the *Buyer's Agreement*. Please note that *Lots* comprising printed *Books*, unframed maps and bound manuscripts are not liable to VAT on the *Buyer's Premium*.

## 16. CLOCKS AND WATCHES

All *Lots* are sold "as is", and the absence of any reference to the condition of a clock or watch does not imply that the *Lot* is in good condition and without defects, repairs or restorations. Most clocks and watches have been repaired in the course of their normal lifetime and may now incorporate parts not original to them. Furthermore, *Bonhams* makes no representation or warranty that any clock or watch is in working order. As clocks and watches often contain fine and complex mechanisms, *Bidders* should be aware that a general service, change of battery or further repair work, for which the *Buyer* is solely responsible, may be necessary. *Bidders* should be aware that the importation of watches such as Rolex, Frank Muller and Corum into the United States is highly restricted. These watches may not be shipped to the USA and can only be imported personally.

## 17. FIREARMS – PROOF, CONDITION AND CERTIFICATION

### **Proof of Firearms**

The term "proof exemption" indicates that a firearm has been examined at a Proof House, but not proved, as either (a) it was deemed of interest and not intended for use, or (b) ammunition was not available. In either case, the firearm must be regarded as unsafe to fire unless subsequently proved. Firearms proved for Black Powder should not be used with smokeless ammunition.

The term "Certificate of Unprovability" indicates that a firearm has been examined at a Proof House and is deemed both unsuitable for proof and use. Reproof is required before any such firearm is to be used.

### **Guns Sold as Parts**

Barrels of guns sold as parts will only be made available for sleeving and measurements once rendered unserviceable according to the Gun Barrel Proof Act of 1968 to 1978 and the Rules of Proof.

### **Condition of Firearms**

Comment in this *Catalogue* is restricted, in general, to exceptional condition and to those defects that might affect the immediate safety of a firearm in normal use. An intending *Bidder* unable to make technical examinations

and assessments is recommended to seek advice from a gunmaker or from a modern firearms specialist. All prospective *Bidders* are advised to consult the "of bore and wall-thickness measurements posted in the saleroom and available from the department. *Bidders* should note that guns are stripped only where there is a strong indication of a mechanical malfunction. Stripping is not, otherwise, undertaken. Guns intended for use should be stripped and cleaned beforehand. Hammer guns should have their rebound mechanisms checked before use. The safety mechanisms of all guns must be tested before use. All measurements are approximate.

#### Original Gun Specifications Derived from Gunmakers

The Sporting Gun Department endeavours to confirm a gun's original specification and date of manufacture with makers who hold their original records.

#### Licensing Requirements Firearms Act 1968 as amended

*Bonhams* is constantly reviewing its procedures and would remind you that, in the case of firearms or shotguns subject to certification, to conform with current legislation, *Bonhams* is required to see, as appropriate, your original registered firearms dealer's certificate / shot gun certificate / firearm certificate / museum firearms licence / Section 5 authority or import licence (or details of any exemption from which you may benefit, for instance Crown servant status) for the firearm(s) you have purchased prior to taking full payment of the amount shown on your invoice. Should you not already be in possession of such an authority or exemption, you are required to initially pay a deposit of 95% of the total invoice with the balance of 5% payable on presentation of your valid certificate or licence showing your authority to hold the firearm(s) concerned.

Please be advised that if a successful *Bidder* is then unable to produce the correct paperwork, the *Lot(s)* will be reoffered by *Bonhams* in the next appropriate *Sale*, on standard terms for *Sellers*, and you will be responsible for any loss incurred by *Bonhams* on the original *Sale* to you.

In the case of RFD certificates and Section 5 authorities, we wish to keep an up-to-date copy on file. Please supply us with a Fax or photocopy. It would be helpful if you could send us an updated copy whenever your certificate or authority is renewed or changed.

*Lots* marked 'S1' and bearing red labels are Section 1 firearms and require a valid British Firearms certificate, RFD Licence or import licence.

*Lots* marked 'S2' and bearing blue labels are Section 2 firearms and require a valid British Shotgun certificate, RFD licence or import licence.

*Lots* marked 'S5' and bearing specially marked red labels are Section 5 prohibited firearms and require a valid Section 5 Authority or import licence.

*Lots* marked with a 'S58' and bearing yellow labels are for obsolete calibres and no licence is required unless ammunition is held.

Unmarked *Lots* require no licence.

Please do not hesitate to contact the Modern Sporting Gun Department should you have any queries.

#### Taxidermy and Related Items

On behalf of the *Seller* of these articles, *Bonhams* undertakes to comply fully with Cites and DEFRA regulations. *Buyers* are advised to inform themselves of all such regulations and should expect the exportation of items to take some time to arrange.

## 18. FURNITURE

#### Upholstered Furniture

Whilst we take every care in cataloguing furniture which has been upholstered we offer no *Guarantee* as to the originality of the wood covered by fabric or upholstery.

## 19. JEWELLERY

#### Gemstones

Historically many gemstones have been subjected to a variety of treatments to enhance their appearance. Sapphires and rubies are routinely heat treated to improve their colour and clarity, similarly emeralds are frequently treated with oils or resin for the same purpose. Other treatments such as staining, irradiation or coating may have been used on other gemstones. These treatments may be permanent, whilst others may need special care or re-treatment over the years to retain their appearance. *Bidders* should be aware that *Estimates* assume that gemstones may have been subjected to such treatments. A number of laboratories issue certificates that give more detailed *Descriptions* of gemstones. However there may not be consensus between different laboratories on the degrees, or types of treatment for any particular gemstone. In the event that *Bonhams* has been given or has obtained certificates for any *Lot* in the *Sale* these certificates will be disclosed in the *Catalogue*. Although, as a matter of policy, *Bonhams* endeavours to provide certificates from recognised laboratories for certain gemstones, it is not feasible to obtain certificates for each *Lot*. In the event that no certificate is published in the *Catalogue*, *Bidders* should assume that the gemstones may have been treated. Neither *Bonhams* nor the *Seller* accepts any liability for contradictions or differing certificates obtained by *Buyers* on any *Lots* subsequent to the *Sale*.

#### Estimated Weights

If a stone(s) weight appears within the body of the *Description* in capital letters, the stone(s) has been unmounted and weighed by *Bonhams*. If the weight of the stone(s) is stated to be approximate and does not appear in capital letters, the stone(s) has been assessed by us within its/their settings, and the stated weight is a statement of our opinion only. This information is given as a guide and *Bidders* should satisfy themselves with regard to this information as to its accuracy.

#### Signatures

##### 1. A diamond brooch, by Kutchinsky

When the maker's name appears in the title, in *Bonhams'* opinion the piece is by that maker.

##### 2. A diamond brooch, signed Kutchinsky

Has a signature that, in *Bonhams'* opinion, is authentic but may contain gemstones that are not original, or the piece may have been altered.

##### 3. A diamond brooch, mounted by Kutchinsky

Has been created by the jeweller, in *Bonhams'* opinion, but using stones or designs supplied by the client.

## 20. PHOTOGRAPHS

#### Explanation of Catalogue Terms

- "Bill Brandt": in our opinion a work by the artist.
- "Attributed to Bill Brandt": in our opinion probably a work by the artist, but less certainty to authorship is expressed than in the preceding category.
- "Signed and/or titled and/or dated and/or inscribed": in our opinion the signature and/or title and/or date and/or inscription are in the artist's hand.
- "Signed and/or titled and/or dated and/or inscribed in another hand": in our opinion the signature and/or title and/or date and/or inscription have been added by another hand.
- The date given is that of the image (negative). Where no further date is given, this indicates that the photographic print is vintage (the term "vintage" may also be included in the *Lot Description*). A vintage photograph is one which was made within approximately 5-10 years of the negative. Where a second, later date appears, this refers to the date of printing. Where the exact printing date is not known, but understood to be later, "printed later" will appear in the *Lot Description*.
- Unless otherwise specified, dimensions given are those of the piece of paper on which the image is printed, including any margins. Some photographs may appear in the *Catalogue* without margins illustrated.
- All photographs are sold unframed unless stated in the *Lot Description*.

## 21. PICTURES

#### Explanation of Catalogue Terms

The following terms used in the *Catalogue* have the following meanings but are subject to the general provisions relating to *Descriptions* contained in the *Contract for Sale*:

- "Jacopo Bassano": in our opinion a work by the artist. When the artist's forename(s) is not known, a series of asterisks, followed by the surname of the artist, whether preceded by an initial or not, indicates that in our opinion the work is by the artist named;
- "Attributed to Jacopo Bassano": in our opinion probably a work by the artist but less certainty as to authorship is expressed than in the preceding category;
- "Studio/Workshop of Jacopo Bassano": in our opinion a work by an unknown hand in a studio of the artist which may or may not have been executed under the artist's direction;
- "Circle of Jacopo Bassano": in our opinion a work by a hand closely associated with a named artist but not necessarily his pupil;
- "Follower of Jacopo Bassano": in our opinion a work by a painter working in the artist's style, contemporary or nearly contemporary, but not necessarily his pupil;
- "Manner of Jacopo Bassano": in our opinion a work in the style of the artist and of a later date;
- "After Jacopo Bassano": in our opinion, a copy of a known work of the artist;
- "Signed and/or dated and/or inscribed": in our opinion the signature and/or date and/or inscription are from the hand of the artist;
- "Bears a signature and/or date and/or inscription": in our opinion the signature and/or date and/or inscription have been added by another hand.

## 22. PORCELAIN AND GLASS

#### Damage and Restoration

For your guidance, in our *Catalogues* we attempt to detail, as far as practicable, all significant defects, cracks and restoration. Such practicable *Descriptions* of damage cannot be definitive, and in providing *Condition Reports*, we cannot *Guarantee* that there are no other defects present which have not been mentioned. *Bidders* should satisfy themselves by inspection, as to the condition of each *Lot*. Please see the *Contract for Sale* printed in this *Catalogue*. Because of the difficulty in determining whether an item of glass has been repolished, in our *Catalogues* reference is only made to visible chips and cracks. No mention is made of repolishing, severe or otherwise.

## 23. VEHICLES

#### The Veteran Car Club of Great Britain

#### Dating Plates and Certificates

When mention is made of a Veteran Car Club Dating Plate or Dating Certificate in this *Catalogue*, it should be borne in mind that the Veteran Car Club of Great Britain using the services of Veteran Car Company Ltd, does from time to time, review cars already dated and, in some instances, where fresh evidence becomes available, the review can result in an alteration of date. Whilst the Club and Veteran Car Company Ltd make every effort to ensure accuracy, the date shown on the Dating Plate or Dating Certificate cannot be guaranteed as correct and intending purchasers should make their own enquiries as to the date of the car.

## 24. WINE

*Lots* which are lying under Bond and those liable to VAT may not be available for immediate collection.

#### Examining the wines

It is occasionally possible to provide a pre-Sale tasting for larger parcels (as defined below). This is generally limited to more recent and everyday drinking wines. Please contact the department for details.

It is not our policy to inspect every unopened case. In the case of wines older than 20 years the boxes will usually have been opened and levels and appearance noted in the *Catalogue* where necessary. You should make proper allowance for variations in ullage levels and conditions of corks, capsules and labels.

### Corks and Ullages

Ullage refers to the space between the base of the cork and the wine. Ullage levels for Bordeaux shaped bottles are only normally noted when below the neck and for Burgundy, Alsace, German and Cognac shaped bottles when greater than 4 centimetres (cm). Acceptable ullage levels increase with age; generally acceptable levels are as follows:

Under 15 years old – into neck or less than 4cm  
 15 to 30 years old – top shoulder (ts) or up to 5cm  
 Over 30 years old – high shoulder (hs) or up to 6cm

It should be noted that ullages may change between publication of the *Catalogue* and the *Sale* and that corks may fail as a result of transporting the wine. We will only accept responsibility for *Descriptions* of condition at the time of publication of the *Catalogue* and cannot accept responsibility for any loss resulting from failure of corks either before or after this point.

### Options to buy parcels

A parcel is a number of *Lots* of identical size of the same wine, bottle size and *Description*. The *Buyer* of any of these *Lots* has the option to accept some or all of the remaining *Lots* in the parcel at the same price, although such options will be at the *Auctioneer's* sole discretion. Absentee *Bidders* are, therefore, advised to bid on the first *Lot* in a parcel.

### Wines in Bond

Wines lying in Bond are marked Δ. All *Lots* sold under Bond, and which the *Buyer* wishes to remain under Bond, will be invoiced without VAT or Duty on the *Hammer Price*. If the *Buyer* wishes to take the *Lot* as Duty paid, UK Excise Duty and VAT will be added to the *Hammer Price* on the invoice.

*Buyers* must notify *Bonhams* at the time of the *sale* whether they wish to take their wines under Bond or Duty paid. If a *Lot* is taken under Bond, the *Buyer* will be responsible for all VAT, Duty, clearance and other charges that may be payable thereon.

*Buyers* outside the UK must be aware that any forwarding agent appointed to export their purchases must have a movement certificate for *Lots* to be released under Bond.

### Bottling Details and Case Terms

The following terms used in the *Catalogue* have the following meanings:

CB – Château bottled  
 DB – Domaine bottled  
 EstB – Estate bottled  
 BB – Bordeaux bottled  
 BE – Belgian bottled  
 FB – French bottled  
 GB – German bottled  
 OB – Oporto bottled  
 UK – United Kingdom bottled  
 owc – original wooden case  
 iwc – individual wooden case  
 oc – original carton

### SYMBOLS

#### THE FOLLOWING SYMBOLS ARE USED TO DENOTE

Y Subject to CITES regulations when exporting these items outside the EU, see clause 13.  
 TP Objects displayed with a TP will be located at the Cadogan Tate warehouse and will only be available for collection from this location.  
 W Objects displayed with a w will be located in the Bonhams Warehouse and will only be available for collection from this location.  
 Δ Wines lying in Bond.  
 AR An *Additional Premium* will be payable to us by the *Buyer* to cover our *Expenses* relating to payment of royalties

under the Artists Resale Right Regulations 2006. See clause 7 for details.

- The *Seller* has been guaranteed a minimum price for the *Lot*, either by *Bonhams* or a third party. This may take the form of an irrevocable bid by a third party, who may make a financial gain on a successful *Sale* or a financial loss if unsuccessful.
- ▲ *Bonhams* owns the *Lot* either wholly or partially or may otherwise have an economic interest.
- Φ This *Lot* contains or is made of ivory. The United States Government has banned the import of ivory into the USA.

•, †, \*, G, Ω, α see clause 8, VAT, for details.

### DATA PROTECTION – USE OF YOUR INFORMATION

Where we obtain any personal information about you, we shall only use it in accordance with the terms of our Privacy Policy (subject to any additional specific consent(s) you may have given at the time your information was disclosed). A copy of our Privacy Policy can be found on our *Website* www.bonhams.com or requested by post from Customer Services Department, 101 New Bond Street, London, W1S 1SR or by email from info@bonhams.com

### APPENDIX 1

#### CONTRACT FOR SALE

**IMPORTANT: These terms may be changed in advance of the Sale of the Lot to you, by the setting out of different terms in the Catalogue for the Sale and/or by placing an insert in the Catalogue and/or by notices at the Sale venue and/or on Bonhams' website, and/or by oral announcements before and during the Sale at the Sale venue. You should be alert to this possibility of changes and ask in advance of bidding if there have been any.**

**Under this contract the Seller's liability in respect of the quality of the Lot, its fitness for any purpose and its conformity with any Description is limited. You are strongly advised to examine the Lot for yourself and/or obtain an independent examination of it before you buy it.**

#### 1 THE CONTRACT

- 1.1 These terms and the relevant terms for *Bidders* and *Buyers* in the *Notice to Bidders* govern the *Contract for Sale* of the *Lot* by the *Seller* to the *Buyer*.
- 1.2 The Definitions and Glossary contained in Appendix 3 in the *Catalogue* are incorporated into this *Contract for Sale* and a separate copy can also be provided by *Bonhams* on request. Where words and phrases are used which are in the List of Definitions, they are printed in italics.
- 1.3 The *Seller* sells the *Lot* as the principal to the *Contract for Sale*, such contract being made between the *Seller* and you through *Bonhams* which acts in the sole capacity as the *Seller's* agent and not as an additional principal. However, if the *Catalogue* states that *Bonhams* sells the *Lot* as principal, or such a statement is made by an announcement by the *Auctioneer*, or by a notice at the *Sale*, or an insert in the *Catalogue*, then *Bonhams* is the *Seller* for the purposes of this agreement.
- 1.4 The contract is made on the fall of the *Auctioneer's* hammer in respect of the *Lot* when it is knocked down to you.

## 2 SELLER'S UNDERTAKINGS

- 2.1 The *Seller* undertakes to you that:
  - 2.1.1 the *Seller* is the owner of the *Lot* or is duly authorised to sell the *Lot* by the owner;
  - 2.1.2 save as disclosed in the *Entry* for the *Lot* in the *Catalogue*, the *Seller* sells the *Lot* with full title guarantee or, where the *Seller* is an executor, trustee, liquidator, receiver or administrator, with whatever right, title or interest he may have in the *Lot*;
  - 2.1.3 except where the *Sale* is by an executor, trustee, liquidator, receiver or administrator the *Seller* is both legally entitled to sell the *Lot*, and legally capable of conferring on you quiet possession of the *Lot* and that the *Sale* conforms in every respect with the terms implied by the Sale of Goods Act 1979, Sections 12(1) and 12(2) (see the Definitions and Glossary);
  - 2.1.4 the *Seller* has complied with all requirements, legal or otherwise, relating to any export or import of the *Lot*, and all duties and taxes in respect of the export or import of the *Lot* have (unless stated to the contrary in the *Catalogue* or announced by the *Auctioneer*) been paid and, so far as the *Seller* is aware, all third parties have complied with such requirements in the past;
  - 2.1.5 subject to any alterations expressly identified as such made by announcement or notice at the *Sale* venue or by the *Notice to Bidders* or by an insert in the *Catalogue* or on the *Bonhams* website, the *Lot* corresponds with the *Contractual Description* of the *Lot*, being that part of the *Entry* about the *Lot* in the *Catalogue* which is in bold letters and (except for colour) with any photograph of the *Lot* in the *Catalogue*.

## 3 DESCRIPTIONS OF THE LOT

- 3.1 Paragraph 2.1.5 sets out what is the *Contractual Description* of the *Lot*. In particular, the *Lot* is not sold as corresponding with any part of the *Entry* in the *Catalogue* which is not printed in bold letters, the remainder of which *Entry* merely sets out (on the *Seller's* behalf) *Bonhams' opinion* about the *Lot* and which is not part of the *Contractual Description* upon which the *Lot* is sold. Any statement or representation other than that part of the *Entry* referred to in paragraph 2.1.5 (together with any express alteration to it as referred to in paragraph 2.1.5), including any *Description* or *Estimate*, whether made orally or in writing, including in the *Catalogue* or on *Bonhams' Website*, or by conduct, or otherwise, and whether by or on behalf of the *Seller* or *Bonhams* and whether made prior to or during the *Sale*, is not part of the *Contractual Description* upon which the *Lot* is sold.
- 3.2 Except as provided in paragraph 2.1.5, the *Seller* does not make or give and does not agree to make or give any contractual promise, undertaking, obligation, guarantee, warranty, or representation of fact, or undertake any duty of care, in relation to any *Description* of the *Lot* or any *Estimate* in relation to it, nor of the accuracy or completeness of any *Description* or *Estimate* which may have been *Bonhams*. No such *Description* or *Estimate* is incorporated into this *Contract for Sale*.

<b>4</b>	<b>FITNESS FOR PURPOSE AND SATISFACTORY QUALITY</b>	7.2	The <i>Seller</i> is entitled to withhold possession from you of any other <i>Lot</i> he has sold to you at the same or at any other <i>Sale</i> and whether currently in <i>Bonhams'</i> possession or not, until payment in full and in cleared funds of the <i>Purchase Price</i> and all other sums due to the <i>Seller</i> and/or <i>Bonhams</i> in respect of the <i>Lot</i> .	8.1.8	to retain possession of any other property sold to you by the <i>Seller</i> at the <i>Sale</i> or any other auction or by private treaty until all sums due under the <i>Contract for Sale</i> shall have been paid in full in cleared funds;
4.1	The <i>Seller</i> does not make and does not agree to make any contractual promise, undertaking, obligation, guarantee, warranty, or representation of fact in relation to the satisfactory quality of the <i>Lot</i> or its fitness for any purpose.	7.3	You should note that <i>Bonhams</i> has reserved the right not to release the <i>Lot</i> to you until its investigations under paragraph 3.11 of the <i>Buyers' Agreement</i> set out in Appendix 2 have been completed to <i>Bonhams'</i> satisfaction.	8.1.9	to retain possession of, and on three months' written notice to sell, <i>Without Reserve</i> , any of your other property in the possession of the <i>Seller</i> and/or of <i>Bonhams</i> (as bailee for the <i>Seller</i> ) for any purpose (including, without limitation, other goods sold to you) and to apply any monies due to you as a result of such <i>Sale</i> in satisfaction or part satisfaction of any amounts owed to the <i>Seller</i> or to <i>Bonhams</i> ; and
4.2	The <i>Seller</i> will not be liable for any breach of any undertaking, whether implied by the Sale of Goods Act 1979 or otherwise, as to the satisfactory quality of the <i>Lot</i> or its fitness for any purpose.	7.4	You will collect and remove the <i>Lot</i> at your own expense from <i>Bonhams'</i> custody and/ or control or from the <i>Storage Contractor's</i> custody in accordance with <i>Bonhams'</i> instructions or requirements.	8.1.10	so long as such goods remain in the possession of the <i>Seller</i> or <i>Bonhams</i> as its bailee, to rescind the contract for the <i>Sale</i> of any other goods sold to you by the <i>Seller</i> at the <i>Sale</i> or at any other auction or by private treaty and apply any monies received from you in respect of such goods in part or full satisfaction of any amounts owed to the <i>Seller</i> or to <i>Bonhams</i> by you.
<b>5</b>	<b>RISK, PROPERTY AND TITLE</b>	7.5	You will be wholly responsible for packing, handling and transport of the <i>Lot</i> on collection and for complying with all import or export regulations in connection with the <i>Lot</i> .	8.2	You agree to indemnify the <i>Seller</i> against all legal and other costs of enforcement, all losses and other expenses and costs (including any monies payable to <i>Bonhams</i> in order to obtain the release of the <i>Lot</i> ) incurred by the <i>Seller</i> (whether or not court proceedings will have been issued) as a result of <i>Bonhams</i> taking steps under this paragraph 8 on a full indemnity basis together with interest thereon (after as well as before judgement or order) at the rate specified in paragraph 8.1.6 from the date upon which the <i>Seller</i> becomes liable to pay the same until payment by you.
5.1	Risk in the <i>Lot</i> passes to you after 7 days from the day upon which it is knocked down to you on the fall of the <i>Auctioneer's</i> hammer in respect of the <i>Lot</i> , or upon collection of the <i>Lot</i> if earlier. The <i>Seller</i> will not be responsible thereafter for the <i>Lot</i> prior to you collecting it from <i>Bonhams</i> or the <i>Storage Contractor</i> , with whom you have separate contract(s) as <i>Buyer</i> . You will indemnify the <i>Seller</i> and keep the <i>Seller</i> fully indemnified from and against all claims, proceedings, costs, expenses and losses arising in respect of any injury, loss and damage caused to the <i>Lot</i> beyond 7 days from the day of the fall of the <i>Auctioneer's</i> hammer until you obtain full title to it.	7.6	You will be wholly responsible for any removal, storage or other charges or expenses incurred by the <i>Seller</i> if you do not remove the <i>Lot</i> in accordance with this paragraph 7 and will indemnify the <i>Seller</i> against all charges, costs, including any legal costs and fees, expenses and losses suffered by the <i>Seller</i> by reason of your failure to remove the <i>Lot</i> including any charges due under any <i>Storage Contract</i> . All such sums due to the <i>Seller</i> will be payable on demand.		
5.2	Title to the <i>Lot</i> remains in and is retained by the <i>Seller</i> until: (i) the <i>Purchase Price</i> and all other sums payable by you to <i>Bonhams</i> in relation to the <i>Lot</i> have been paid in full to and received in cleared funds by <i>Bonhams</i> , and (ii) <i>Bonhams</i> has completed its investigations pursuant to clause 3.11 of the <i>Buyer's Agreement</i> with <i>Bonhams</i> set out in Appendix 2 in the catalogue.	<b>8</b>	<b>FAILURE TO PAY FOR THE LOT</b>	8.3	On any resale of the <i>Lot</i> under paragraph 8.1.2, the <i>Seller</i> will account to you in respect of any balance remaining from any monies received by him or on his behalf in respect of the <i>Lot</i> , after the payment of all sums due to the <i>Seller</i> and to <i>Bonhams</i> , within 28 days of receipt of such monies by him or on his behalf.
<b>6</b>	<b>PAYMENT</b>	8.1	If the <i>Purchase Price</i> for a <i>Lot</i> is not paid to <i>Bonhams</i> in full in accordance with the <i>Contract for Sale</i> , the <i>Seller</i> will be entitled, with the prior written agreement of <i>Bonhams</i> but without further notice to you, to exercise one or more of the following rights (whether through <i>Bonhams</i> or otherwise):		
6.1	Your obligation to pay the <i>Purchase Price</i> arises when the <i>Lot</i> is knocked down to you on the fall of the <i>Auctioneer's</i> hammer in respect of the <i>Lot</i> .	8.1.1	to terminate immediately the <i>Contract for Sale</i> of the <i>Lot</i> for your breach of contract;	<b>9</b>	<b>THE SELLER'S LIABILITY</b>
6.2	Time will be of the essence in relation to payment of the <i>Purchase Price</i> and all other sums payable by you to <i>Bonhams</i> . Unless agreed in writing with you by <i>Bonhams</i> on the <i>Seller's</i> behalf (in which case you must comply with the terms of that agreement), all such sums must be paid to <i>Bonhams</i> by you in the currency in which the <i>Sale</i> was conducted by not later than 4.30pm on the second working day following the <i>Sale</i> and you must ensure that the funds are cleared by the seventh working day after the <i>Sale</i> . Payment must be made to <i>Bonhams</i> by one of the methods stated in the <i>Notice to Bidders</i> unless otherwise agreed with you in writing by <i>Bonhams</i> . If you do not pay in full any sums due in accordance with this paragraph, the <i>Seller</i> will have the rights set out in paragraph 8 below.	8.1.2	to resell the <i>Lot</i> by auction, private treaty or any other means on giving seven days' written notice to you of the intention to resell;	9.1	The <i>Seller</i> will not be liable for any injury, loss or damage caused by the <i>Lot</i> after the fall of the <i>Auctioneer's</i> hammer in respect of the <i>Lot</i> .
<b>7</b>	<b>COLLECTION OF THE LOT</b>	8.1.3	to retain possession of the <i>Lot</i> ;	9.2	Subject to paragraph 9.3 below, except for breach of the express undertaking provided in paragraph 2.1.5, the <i>Seller</i> will not be liable for any breach of any term that the <i>Lot</i> will correspond with any <i>Description</i> applied to it by or on behalf of the <i>Seller</i> , whether implied by the Sale of Goods Act 1979 or otherwise.
7.1	Unless otherwise agreed in writing with you by <i>Bonhams</i> , the <i>Lot</i> will be released to you or to your order only when: (i) <i>Bonhams</i> has received cleared funds to the amount of the full <i>Purchase Price</i> and all other sums owed by you to the <i>Seller</i> and to <i>Bonhams</i> and (ii) <i>Bonhams</i> has completed its investigations pursuant to clause 3.11 of the <i>Buyer's Agreement</i> with <i>Bonhams</i> set out in Appendix 2 in the catalogue.	8.1.4	to remove and store the <i>Lot</i> at your expense;	9.3	Unless the <i>Seller</i> sells the <i>Lot</i> in the course of a <i>Business</i> and the <i>Buyer</i> buys it as a <i>Consumer</i> ,
		8.1.5	to take legal proceedings against you for any sum due under the <i>Contract for Sale</i> and/or damages for breach of contract;	9.3.1	the <i>Seller</i> will not be liable (whether in negligence, other tort, breach of contract or statutory duty or in restitution or under the Misrepresentation Act 1967, or in any other way) for any lack of conformity with, or inaccuracy, error, misdescription or omission in any <i>Description</i> of the <i>Lot</i> or any <i>Entry</i> or <i>Estimate</i> in relation to the <i>Lot</i> made by or on behalf of the <i>Seller</i> (whether made in writing, including in the <i>Catalogue</i> , or on the <i>Website</i> , or orally, or by conduct or otherwise) and whether made before or after this agreement or prior to or during the <i>Sale</i> ;
		8.1.6	to be paid interest on any monies due (after as well as before judgement or order) at the annual rate of 5% per annum above the base rate of National Westminster Bank Plc from time to time to be calculated on a daily basis from the date upon which such monies become payable until the date of actual payment;		
		8.1.7	to repossess the <i>Lot</i> (or any part thereof) which has not become your property, and for this purpose (unless the <i>Buyer</i> buys the <i>Lot</i> as a <i>Consumer</i> from the <i>Seller</i> selling in the course of a <i>Business</i> ) you hereby grant an irrevocable licence to the <i>Seller</i> by himself and to his servants or agents to enter upon all or any of your premises (with or without vehicles) during normal <i>Business</i> hours to take possession of the <i>Lot</i> or part thereof;		



<p>9.3.2 the <i>Seller</i> will not be liable for any loss of <i>Business</i>, <i>Business</i> profits or revenue or income or for loss of reputation or for disruption to <i>Business</i> or wasted time on the part of the <i>Buyer</i> or of the <i>Buyer's</i> management or staff or, for any indirect losses or consequential damages of any kind, irrespective in any case of the nature, volume or source of the loss or damage alleged to be suffered, and irrespective of whether the said loss or damage is caused by or claimed in respect of any negligence, other tort, breach of contract, statutory duty, restitutionary claim or otherwise;</p> <p>9.3.3 in any circumstances where the <i>Seller</i> is liable to you in respect of the <i>Lot</i>, or any act, omission, statement, or representation in respect of it, or this agreement or its performance, and whether in damages, for an indemnity or contribution or for a restitutionary remedy or in any way whatsoever, the <i>Seller's</i> liability will be limited to payment of a sum which will not exceed by way of maximum the amount of the <i>Purchase Price</i> of the <i>Lot</i> irrespective in any case of the nature, volume or source of any loss or damage alleged to be suffered or sum claimed as due, and irrespective of whether the liability arises from any negligence, other tort, breach of contract, statutory duty, bailee's duty, restitutionary claim or otherwise.</p> <p>9.4 Nothing set out in paragraphs 9.1 to 9.3 above will be construed as excluding or restricting (whether directly or indirectly) any person's liability or excluding or restricting any person's rights or remedies in respect of (i) fraud, or (ii) death or personal injury caused by the <i>Seller's</i> negligence (or any person under the <i>Seller's</i> control or for whom the <i>Seller</i> is legally responsible), or (iii) acts or omissions for which the <i>Seller</i> is liable under the Occupiers Liability Act 1957, or (iv) any other liability to the extent the same may not be excluded or restricted as a matter of law.</p>	<p>10.5 If any term or any part of any term of the <i>Contract for Sale</i> is held to be unenforceable or invalid, such unenforceability or invalidity will not affect the enforceability and validity of the remaining terms or the remainder of the relevant term.</p> <p>10.6 References in the <i>Contract for Sale</i> to <i>Bonhams</i> will, where appropriate, include reference to <i>Bonhams'</i> officers, employees and agents and to any subsidiary of <i>Bonhams</i> Holdings Limited and to its officers, employees and agents.</p> <p>10.7 The headings used in the <i>Contract for Sale</i> are for convenience only and will not affect its interpretation.</p> <p>10.8 In the <i>Contract for Sale</i> "including" means "including, without limitation".</p> <p>10.9 References to the singular will include reference to the plural (and vice versa) and reference to any one gender will include reference to the other genders.</p> <p>10.10 Reference to a numbered paragraph is to a paragraph of the <i>Contract for Sale</i>.</p> <p>10.11 Save as expressly provided in paragraph 10.12 nothing in the <i>Contract for Sale</i> confers (or purports to confer) on any person who is not a party to the <i>Contract for Sale</i> any benefit conferred by, or the right to enforce any term of, the <i>Contract for Sale</i>.</p> <p>10.12 Where the <i>Contract for Sale</i> confers an immunity from, and/or an exclusion or restriction of, the responsibility and/or liability of the <i>Seller</i>, it will also operate in favour and for the benefit of <i>Bonhams</i>, <i>Bonhams'</i> holding company and the subsidiaries of such holding company and the successors and assigns of <i>Bonhams</i> and of such companies and of any officer, employee and agent of <i>Bonhams</i> and such companies, each of whom will be entitled to rely on the relevant immunity and/or exclusion and/or restriction within and for the purposes of Contracts (Rights of Third Parties) Act 1999, which enables the benefit of a contract to be extended to a person who is not a party to the contract, and generally at law.</p>	<p><b>1 THE CONTRACT</b></p> <p>1.1 These terms govern the contract between <i>Bonhams</i> personally and the <i>Buyer</i>, being the person to whom a <i>Lot</i> has been knocked down by the <i>Auctioneer</i>.</p> <p>1.2 The Definitions and Glossary contained in Appendix 3 to the <i>Catalogue</i> for the <i>Sale</i> are incorporated into this agreement and a separate copy can also be provided by us on request. Where words and phrases which are defined in the List of Definitions are used in this agreement, they are printed in italics. Reference is made in this agreement to information printed in the <i>Notice to Bidders</i>, printed in the <i>Catalogue</i> for the <i>Sale</i>, and where such information is referred to it is incorporated into this agreement.</p> <p>1.3 Except as specified in paragraph 4 of the <i>Notice to Bidders</i> the <i>Contract for Sale</i> of the <i>Lot</i> between you and the <i>Seller</i> is made on the fall of the <i>Auctioneer's</i> hammer in respect of the <i>Lot</i>, when it is knocked down to you. At that moment a separate contract is also made between you and <i>Bonhams</i> on the terms in this <i>Buyer's Agreement</i>.</p> <p>1.4 We act as agents for the <i>Seller</i> and are not answerable or personally responsible to you for any breach of contract or other default by the <i>Seller</i>, unless <i>Bonhams</i> sells the <i>Lot</i> as principal.</p> <p>1.5 Our personal obligations to you are governed by this agreement and we agree, subject to the terms below, to the following obligations:</p> <p>1.5.1 we will, until the date and time specified in the <i>Notice to Bidders</i> or otherwise notified to you, store the <i>Lot</i> in accordance with paragraph 5;</p> <p>1.5.2 subject to any power of the <i>Seller</i> or us to refuse to release the <i>Lot</i> to you, we will release the <i>Lot</i> to you in accordance with paragraph 4 once you have paid to us, in cleared funds, everything due to us and the <i>Seller</i> and following completion of our enquiries pursuant to paragraph 3.11;</p> <p>1.5.3 we will provide guarantees in the terms set out in paragraphs 9 and 10.</p> <p>1.6 We do not make or give and do not agree to make or give any contractual promise, undertaking, obligation, <i>Guarantee</i>, warranty, representation of fact in relation to any <i>Description</i> of the <i>Lot</i> or any <i>Estimate</i> in relation to it, nor of the accuracy or completeness of any <i>Description</i> or <i>Estimate</i> which may have been made by us or on our behalf or by or on behalf of the <i>Seller</i> (whether made orally or in writing, including in the <i>Catalogue</i> or on <i>Bonhams' Website</i>, or by conduct, or otherwise), and whether made before or after this agreement or prior to or during the <i>Sale</i>. No such <i>Description</i> or <i>Estimate</i> is incorporated into this agreement between you and us. Any such <i>Description</i> or <i>Estimate</i>, if made by us or on our behalf, was (unless <i>Bonhams</i> itself sells the <i>Lot</i> as principal) made as agent on behalf of the <i>Seller</i>.</p>
<p><b>10 MISCELLANEOUS</b></p> <p>10.1 You may not assign either the benefit or burden of the <i>Contract for Sale</i>.</p> <p>10.2 The <i>Seller's</i> failure or delay in enforcing or exercising any power or right under the <i>Contract for Sale</i> will not operate or be deemed to operate as a waiver of his rights under it except to the extent of any express waiver given to you in writing. Any such waiver will not affect the <i>Seller's</i> ability subsequently to enforce any right arising under the <i>Contract for Sale</i>.</p> <p>10.3 If either party to the <i>Contract for Sale</i> is prevented from performing that party's respective obligations under the <i>Contract for Sale</i> by circumstances beyond its reasonable control or if performance of its obligations would by reason of such circumstances give rise to a significantly increased financial cost to it, that party will not, for so long as such circumstances prevail, be required to perform such obligations. This paragraph does not apply to the obligations imposed on you by paragraph 6.</p> <p>10.4 Any notice or other communication to be given under the <i>Contract for Sale</i> must be in writing and may be delivered by hand or sent by first class post or air mail or fax transmission, if to the <i>Seller</i>, addressed c/o <i>Bonhams</i> at its address or fax number in the <i>Catalogue</i> (marked for the attention of the Company Secretary), and if to you to the address or fax number of the <i>Buyer</i> given in the <i>Bidding Form</i> (unless notice of any change of address is given in writing). It is the responsibility of the sender of the notice or communication to ensure that it is received in a legible form within any applicable time period.</p>	<p><b>11 GOVERNING LAW</b></p> <p>All transactions to which the <i>Contract for Sale</i> applies and all connected matters will be governed by and construed in accordance with the laws of that part of the United Kingdom where the <i>Sale</i> takes place and the <i>Seller</i> and you each submit to the exclusive jurisdiction of the courts of that part of the United Kingdom, save that the <i>Seller</i> may bring proceedings against you in any other court of competent jurisdiction to the extent permitted by the laws of the relevant jurisdiction. <i>Bonhams</i> has a complaints procedure in place.</p>	<p><b>2 PERFORMANCE OF THE CONTRACT FOR SALE</b></p> <p>You undertake to us personally that you will observe and comply with all your obligations and undertakings to the <i>Seller</i> under the <i>Contract for Sale</i> in respect of the <i>Lot</i>.</p> <p><b>3 PAYMENT AND BUYER WARRANTIES</b></p> <p>3.1 Unless agreed in writing between you and us or as otherwise set out in the <i>Notice to Bidders</i>, you must pay to us by not later than 4.30pm on the second working day following the <i>Sale</i>:</p> <p>3.1.1 the <i>Purchase Price</i> for the <i>Lot</i>;</p>
	<p><b>APPENDIX 2</b></p> <p><b>BUYER'S AGREEMENT WITH BONHAMS</b></p> <p><b>IMPORTANT:</b> These terms may be changed in advance of the <i>Sale</i> of the <i>Lot</i> to you, by the setting out of different terms in the <i>Catalogue</i> for the <i>Sale</i> and/or by placing an insert in the <i>Catalogue</i> and/or by notices at the <i>Sale</i> venue and/or by oral announcements before and during the <i>Sale</i> at the <i>Sale</i> venue. You should be alert to this possibility of changes and ask in advance of bidding if there have been any.</p>	

<p>3.1.2 a <i>Buyer's Premium</i> in accordance with the rates set out in the <i>Notice to Bidders</i> on each lot, and</p> <p>3.1.3 if the <i>Lot</i> is marked [AF], an <i>Additional Premium</i> which is calculated and payable in accordance with the <i>Notice to Bidders</i> together with VAT on that sum if applicable so that all sums due to us are cleared funds by the seventh working day after the <i>Sale</i>.</p> <p>3.2 You must also pay us on demand any <i>Expenses</i> payable pursuant to this agreement.</p> <p>3.3 All payments to us must be made in the currency in which the <i>Sale</i> was conducted, using, unless otherwise agreed by us in writing, one of the methods of payment set out in the <i>Notice to Bidders</i>. Our invoices will only be addressed to the registered <i>Bidder</i> unless the <i>Bidder</i> is acting as an agent for a named principal and we have approved that arrangement, in which case we will address the invoice to the principal.</p> <p>3.4 Unless otherwise stated in this agreement all sums payable to us will be subject to VAT at the appropriate rate and VAT will be payable by you on all such sums.</p> <p>3.5 We may deduct and retain for our own benefit from the monies paid by you to us the <i>Buyer's Premium</i>, the <i>Commission</i> payable by the <i>Seller</i> in respect of the <i>Lot</i>, any <i>Expenses</i> and VAT and any interest earned and/or incurred until payment to the <i>Seller</i>.</p> <p>3.6 Time will be of the essence in relation to any payment payable to us. If you do not pay the <i>Purchase Price</i>, or any other sum due to us in accordance with this paragraph 3, we will have the rights set out in paragraph 7 below.</p> <p>3.7 Where a number of <i>Lots</i> have been knocked down to you, any monies we receive from you will be applied firstly pro-rata to pay the <i>Purchase Price</i> of each <i>Lot</i> and secondly pro-rata to pay all amounts due to <i>Bonhams</i>.</p> <p>3.8 You warrant that neither you nor - if you are a company, your directors, officers or your owner or their directors or shareholders - are an individual or an entity that is, or is owned or controlled by individuals or entities that are:</p> <p>3.8.1 the subject of any sanctions administered or enforced by the U.S. Department of the Treasury's Office of Foreign Assets Control, the U.S. Department of State, the United Nations Security Council, the European Union, Her Majesty's Treasury, or other relevant sanctions authority ("Sanctions" and a "Sanctioned Party"); or</p> <p>3.8.2 located, organised or resident in a country or territory that is, or whose government is, the subject of Sanctions, including without limitation, Iran, North Korea, Sudan and Syria.</p> <p>3.9 You warrant that the funds being used for your purchase have no link with criminal activity including without limitation money laundering, tax evasion or terrorist financing, and that you not under investigation for neither have been charged nor convicted in connection with any criminal activity.</p> <p>3.10 Where you are acting as agent for another party ("your Principal"), you undertake and warrant that:</p> <p>3.10.1 you have conducted suitable customer due diligence into your Principal under applicable Sanctions and Anti-Money Laundering laws and regulations;</p> <p>3.10.2 your Principal is not a Sanctioned Party and not owned, partially owned or controlled by a Sanctioned Party, and you have no reason to suspect that your Principal has been charged or convicted with, money laundering, terrorism or other crimes;</p>	<p>3.10.3 funds used for your or your Principal's purchase are not connected with or derived from any criminal activity, including without limitation tax evasion, money laundering or terrorist financing;</p> <p>3.10.4 items purchased by you and your Principal through Bonhams are not being purchased or to be used in any way connected with or to facilitate breaches of applicable Tax, Anti-Money Laundering or Anti-Terrorism laws and regulations; and</p> <p>3.10.5 that you consent to <i>Bonhams</i> relying upon your customer due diligence, undertaking to retain records of your due diligence for at least 5 years and to make such due diligence records available for inspection by an independent auditor in the event we request you to do so.</p> <p>3.11 We reserve the rights to make enquiries about any person transacting with us and to identify the source of any funds received from you. In the event we have not completed our investigations in respect of anti-terrorism financing, anti-money laundering or other financial and identity checks concerning either you or the <i>Seller</i>, to our satisfaction at our discretion, we shall be entitled to retain <i>Lots</i> and/or proceeds of <i>Sale</i>, postpone or cancel any sale and to take any other actions required or permitted under applicable law, without liability to you.</p>	<p>4.7 You will be wholly responsible for packing, handling and transport of the <i>Lot</i> on collection and for complying with all import or export regulations in connection with the <i>Lot</i>.</p> <p>4.8 You will be wholly responsible for any removal, storage, or other charges for any <i>Lot</i> not removed in accordance with paragraph 4.2, payable at our current rates, and any <i>Expenses</i> we incur (including any charges due under the <i>Storage Contract</i>), all of which must be paid by you on demand and in any event before any collection of the <i>Lot</i> by you or on your behalf.</p>
	<p>4.1 Subject to any power of the <i>Seller</i> or us to refuse to release the <i>Lot</i> to you, once you have paid to us; in cleared funds, everything due to the <i>Seller</i> and to us, and once we have completed our investigations under paragraph 3.11, we will release the <i>Lot</i> to you or as you may direct us in writing. The <i>Lot</i> will only be released on production of a buyer collection document, obtained from our cashier's office.</p> <p>4.2 You must collect and remove the <i>Lot</i> at your own expense by the date and time specified in the <i>Notice to Bidders</i>, or if no date is specified, by 4.30pm on the seventh day after the <i>Sale</i>.</p> <p>4.3 For the period referred to in paragraph 4.2, the <i>Lot</i> can be collected from the address referred to in the <i>Notice to Bidders</i> for collection on the days and times specified in the <i>Notice to Bidders</i>. Thereafter, the <i>Lot</i> may be removed elsewhere for storage and you must enquire from us as to when and where you can collect it, although this information will usually be set out in the <i>Notice to Bidders</i>.</p> <p>4.4 If you have not collected the <i>Lot</i> by the date specified in the <i>Notice to Bidders</i>, you authorise us, acting in this instance as your agent and on your behalf, to enter into a contract (the "<i>Storage Contract</i>") with the <i>Storage Contractor</i> for the storage of the <i>Lot</i> on the then current standard terms and conditions agreed between <i>Bonhams</i> and the <i>Storage Contractor</i> (copies of which are available on request). If the <i>Lot</i> is stored at our premises storage fees at our current daily rates (currently a minimum of £3 plus VAT per <i>Lot</i> per day) will be payable from the expiry of the period referred to in paragraph 4.2. These storage fees form part of our <i>Expenses</i>.</p> <p>4.5 Until you have paid the <i>Purchase Price</i> and any <i>Expenses</i> in full the <i>Lot</i> will either be held by us as agent on behalf of the <i>Seller</i> or held by the <i>Storage Contractor</i> as agent on behalf of the <i>Seller</i> and ourselves on the terms contained in the <i>Storage Contract</i>.</p> <p>4.6 You undertake to comply with the terms of any <i>Storage Contract</i> and in particular to pay the charges (and all costs of moving the <i>Lot</i> into storage) due under any <i>Storage Contract</i>. You acknowledge and agree that you will not be able to collect the <i>Lot</i> from the <i>Storage Contractor's</i> premises until you have paid the <i>Purchase Price</i>, any <i>Expenses</i> and all</p>	<p>5 <b>STORING THE LOT</b></p> <p>We agree to store the <i>Lot</i> until the earlier of your removal of the <i>Lot</i> or until the time and date set out in the <i>Notice to Bidders</i>, on the Sale Information Page or at the back of the catalogue (or if no date is specified, by 4.30pm on the seventh day after the <i>Sale</i>) and, subject to paragraphs 3, 6 and 10, to be responsible as <i>bailee</i> to you for damage to or the loss or destruction of the <i>Lot</i> (notwithstanding that it is not your property before payment of the <i>Purchase Price</i>). If you do not collect the <i>Lot</i> before the time and date set out in the <i>Notice to Bidders</i> (or if no date is specified, by 4.30pm on the seventh day after the <i>Sale</i>) we may remove the <i>Lot</i> to another location, the details of which will usually be set out in the relevant section of the <i>Catalogue</i>. If you have not paid for the <i>Lot</i> in accordance with paragraph 3, and the <i>Lot</i> is moved to any third party's premises, the <i>Lot</i> will be held by such third party strictly to <i>Bonhams'</i> order and we will retain our lien over the <i>Lot</i> until we have been paid in full in accordance with paragraph 3.</p> <p>6 <b>RESPONSIBILITY FOR THE LOT</b></p> <p>6.1 Title (ownership) in the <i>Lot</i> passes to you (i) on payment of the <i>Purchase Price</i> to us in full in cleared funds and (ii) when investigations have been completed to our satisfaction under paragraph 3.11.</p> <p>6.2 Please note however, that under the <i>Contract for Sale</i>, the <b>risk in the <i>Lot</i> passes to you after 7 days from the day upon which it is knocked down to you or upon collection of the <i>Lot</i> if earlier, and you are advised to obtain insurance in respect of the <i>Lot</i> as soon as possible after the <i>Sale</i>.</b></p> <p>7 <b>FAILURE TO PAY OR TO REMOVE THE LOT AND PART PAYMENTS</b></p> <p>7.1 If all sums payable to us are not so paid in full at the time they are due and/or the <i>Lot</i> is not removed in accordance with this agreement, we will (without further notice to you unless otherwise provided below), be entitled to exercise one or more of the following rights (without prejudice to any rights we may exercise on behalf of the <i>Seller</i>):</p> <p>7.1.1 to terminate this agreement immediately for your breach of contract;</p> <p>7.1.2 to retain possession of the <i>Lot</i>;</p> <p>7.1.3 to remove, and/or store the <i>Lot</i> at your expense;</p> <p>7.1.4 to take legal proceedings against you for payment of any sums payable to us by you (including the <i>Purchase Price</i>) and/or damages for breach of contract;</p>

7.1.5	to be paid interest on any monies due to us (after as well as before judgement or order) at the annual rate of 5% per annum above the base lending rate of National Westminster Bank Plc from time to time to be calculated on a daily basis from the date upon which such monies become payable until the date of actual payment;	<b>8</b>	<b>CLAIMS BY OTHER PERSONS IN RESPECT OF THE LOT</b>	9.4	You authorise us to carry out such processes and tests on the <i>Lot</i> as we in our absolute discretion consider necessary to satisfy ourselves that the <i>Lot</i> is or is not a <i>Forgery</i> .
7.1.6	to repossess the <i>Lot</i> (or any part thereof) which has not become your property, and for this purpose (unless you buy the <i>Lot</i> as a <i>Consumer</i> ) you hereby grant an irrevocable licence to us, by ourselves, our servants or agents, to enter upon all or any of your premises (with or without vehicles) during normal business hours to take possession of any <i>Lot</i> or part thereof;	8.1	Whenever it becomes apparent to us that the <i>Lot</i> is the subject of a claim by someone other than you and other than the <i>Seller</i> (or that such a claim can reasonably be expected to be made), we may, at our absolute discretion, deal with the <i>Lot</i> in any manner which appears to us to recognise the legitimate interests of ourselves and the other parties involved and lawfully to protect our position and our legitimate interests. Without prejudice to the generality of the discretion and by way of example, we may:	9.5	If we are satisfied that a <i>Lot</i> is a <i>Forgery</i> we will (as principal) purchase the <i>Lot</i> from you and you will transfer the title to the <i>Lot</i> in question to us, with full title guarantee, free from any liens, charges, encumbrances and adverse claims, in accordance with the provisions of Sections 12(1) and 12(2) of the Sale of Goods Act 1979 and we will pay to you an amount equal to the sum of the <i>Purchase Price</i> , <i>Buyer's Premium</i> , <i>VAT</i> and <i>Expenses</i> paid by you in respect of the <i>Lot</i> .
7.1.7	to sell the <i>Lot Without Reserve</i> by auction, private treaty or any other means on giving you three months' written notice of our intention to do so;	8.1.1	retain the <i>Lot</i> to investigate any question raised or reasonably expected by us to be raised in relation to the <i>Lot</i> ; and/or	9.6	The benefit of paragraph 9 is personal to, and incapable of assignment by, you.
7.1.8	to retain possession of any of your other property in our possession for any purpose (including, without limitation, other goods sold to you or with us for <i>Sale</i> ) until all sums due to us have been paid in full;	8.1.2	deliver the <i>Lot</i> to a person other than you; and/or	9.7	If you sell or otherwise dispose of your interest in the <i>Lot</i> , all rights and benefits under this paragraph 9 will cease.
7.1.9	to apply any monies received from you for any purpose whether at the time of your default or at any time thereafter in payment or part payment of any sums due to us by you under this agreement;	8.1.3	commence interpleader proceedings or seek any other order of any court, mediator, arbitrator or government body; and/or	9.8	Paragraph 9 does not apply to a <i>Lot</i> made up of or including a Chinese painting or Chinese paintings, a motor vehicle or motor vehicles, a <i>Stamp</i> or <i>Stamps</i> or a <i>Book</i> or <i>Books</i> .
7.1.10	on three months' written notice to sell, <i>Without Reserve</i> , any of your other property in our possession or under our control for any purpose (including other goods sold to you or with us for <i>Sale</i> ) and to apply any monies due to you as a result of such <i>Sale</i> in payment or part payment of any amounts owed to us;	8.1.4	require an indemnity and/or security from you in return for pursuing a course of action agreed to by you.	<b>10</b>	<b>OUR LIABILITY</b>
7.1.11	refuse to allow you to register for a future <i>Sale</i> or to reject a bid from you at any future <i>Sale</i> or to require you to pay a deposit before any bid is accepted by us at any future <i>Sale</i> in which case we will be entitled to apply such deposit in payment or part payment, as the case may be, of the <i>Purchase Price</i> of any <i>Lot</i> of which you are the <i>Buyer</i> .	8.2	The discretion referred to in paragraph 8.1:	10.1	We will not be liable whether in negligence, other tort, breach of contract or statutory duty or in restitution or under the Misrepresentation Act 1967 or in any other way for lack of conformity with or any inaccuracy, error, misdescription or omission in any <i>Description</i> of the <i>Lot</i> or any <i>Entry</i> or <i>Estimate</i> in respect of it, made by us or on our behalf or by or on behalf of the <i>Seller</i> (whether made in writing, including in the <i>Catalogue</i> , or on the <i>Bonhams' Website</i> , or orally, or by conduct or otherwise) and whether made before or after this agreement or prior to or during the <i>Sale</i> .
7.1.12	having made reasonable efforts to inform you, to release your name and address to the <i>Seller</i> , so they might take appropriate steps to recover the amounts due and legal costs associated with such steps.	8.2.1	may be exercised at any time during which we have actual or constructive possession of the <i>Lot</i> , or at any time after such possession, where the cessation of such possession has occurred by reason of any decision, order or ruling of any court, mediator, arbitrator or government body; and	10.2	Our duty to you while the <i>Lot</i> is at your risk and/or your property and in our custody and/or control is to exercise reasonable care in relation to it, but we will not be responsible for damage to the <i>Lot</i> or to other persons or things caused by:
7.2	You agree to indemnify us against all legal and other costs, all losses and all other <i>Expenses</i> (whether or not court proceedings will have been issued) incurred by us as a result of our taking steps under this paragraph 7 on a full indemnity basis together with interest thereon (after as well as before judgement or order) at the rate specified in paragraph 7.1.5 from the date upon which we become liable to pay the same until payment by you.	8.2.2	will not be exercised unless we believe that there exists a serious prospect of a good arguable case in favour of the claim.	10.2.1	handling the <i>Lot</i> if it was affected at the time of <i>Sale</i> to you by woodworm and any damage is caused as a result of it being affected by woodworm; or
7.3	If you pay us only part of the sums due to us such payment shall be applied firstly to the <i>Purchase Price</i> of the <i>Lot</i> (or where you have purchased more than one <i>Lot</i> pro-rata towards the <i>Purchase Price</i> of each <i>Lot</i> ) and secondly to the <i>Buyer's Premium</i> (or where you have purchased more than one <i>Lot</i> pro-rata to the <i>Buyer's Premium</i> on each <i>Lot</i> ) and thirdly to any other sums due to us.	<b>9</b>	<b>FORGERIES</b>	10.2.2	changes in atmospheric pressure; nor will we be liable for:
7.4	We will account to you in respect of any balance we hold remaining from any monies received by us in respect of any <i>Sale</i> of the <i>Lot</i> under our rights under this paragraph 7 after the payment of all sums due to us and/or the <i>Seller</i> within 28 days of receipt by us of all such sums paid to us.	9.1	We undertake a personal responsibility for any <i>Forgery</i> in accordance with the terms of this paragraph 9.	10.2.3	damage to tension stringed musical instruments; or
		9.2	Paragraph 9 applies only if:	10.2.4	damage to gilded picture frames, plaster picture frames or picture frame glass; and if the <i>Lot</i> is or becomes dangerous, we may dispose of it without notice to you in advance in any manner we think fit and we will be under no liability to you for doing so.
		9.2.1	your name appears as the named person to whom the original invoice was made out by us in respect of the <i>Lot</i> and that invoice has been paid; and	10.3.1	We will not be liable to you for any loss of <i>Business</i> , <i>Business</i> profits, revenue or income or for loss of <i>Business</i> reputation or for disruption to <i>Business</i> or wasted time on the part of the <i>Buyer's</i> management or staff or, if you are buying the <i>Lot</i> in the course of a <i>Business</i> , for any indirect losses or consequential damages of any kind, irrespective in any case of the nature, volume or source of the loss or damage alleged to be suffered, and irrespective of whether the said loss or damage is caused by or claimed in respect of any negligence, other tort, breach of contract, statutory duty, bailee's duty, a restitutionary claim or otherwise.
		9.2.2	you notify us in writing as soon as reasonably practicable after you have become aware that the <i>Lot</i> is or may be a <i>Forgery</i> , and in any event within one year after the <i>Sale</i> , that the <i>Lot</i> is a <i>Forgery</i> ; and		
		9.2.3	within one month after such notification has been given, you return the <i>Lot</i> to us in the same condition as it was at the time of the <i>Sale</i> , accompanied by written evidence that the <i>Lot</i> is a <i>Forgery</i> and details of the <i>Sale</i> and <i>Lot</i> number sufficient to identify the <i>Lot</i> .		
		9.3	Paragraph 9 will not apply in respect of a <i>Forgery</i> if:		
		9.3.1	the <i>Entry</i> in relation to the <i>Lot</i> contained in the <i>Catalogue</i> reflected the then accepted general opinion of scholars and experts or fairly indicated that there was a conflict of such opinion or reflected the then current opinion of an expert acknowledged to be a leading expert in the relevant field; or		
		9.3.2	it can be established that the <i>Lot</i> is a <i>Forgery</i> only by means of a process not generally accepted for use until after the date on which the <i>Catalogue</i> was published or by means of a process which it was unreasonable in all the circumstances for us to have employed.		

10.3.2 Unless you buy the *Lot* as a *Consumer*, in any circumstances where we are liable to you in respect of a *Lot*, or any act, omission, statement, representation in respect of it, or this agreement or its performance, and whether in damages, for an indemnity or contribution or for a restitutionary remedy or in any way whatsoever, our liability will be limited to payment of a sum which will not exceed by way of maximum the amount of the *Purchase Price* of the *Lot* plus *Buyer's Premium* (less any sum you may be entitled to recover from the *Seller*) irrespective in any case of the nature, volume or source of any loss or damage alleged to be suffered or sum claimed as due, and irrespective of whether the liability arises from negligence, other tort, breach of contract, statutory duty, bailee's duty, a restitutionary claim or otherwise.

You may wish to protect yourself against loss by obtaining insurance.

10.4 Nothing set out above will be construed as excluding or restricting (whether directly or indirectly) any person's liability or excluding or restricting any person's rights or remedies in respect of (i) fraud, or (ii) death or personal injury caused by our negligence (or any person under our control or for whom we are legally responsible), or (iii) acts or omissions for which we are liable under the Occupiers Liability Act 1957, or (iv) any other liability to the extent the same may not be excluded or restricted as a matter of law, or (v) under our undertaking in paragraph 9 of these conditions.

## 11 BOOKS MISSING TEXT OR ILLUSTRATIONS

Where the *Lot* is made up wholly of a *Book* or *Books* and any *Book* does not contain text or illustrations (in either case referred to as a "non-conforming *Lot*"), we undertake a personal responsibility for such a non-conforming *Lot* in accordance with the terms of this paragraph, if:

the original invoice was made out by us to you in respect of the *Lot* and that invoice has been paid; and

you notify us in writing as soon as reasonably practicable after you have become aware that the *Lot* is or may be a non-conforming *Lot*, and in any event within 20 days after the *Sale* (or such longer period as we may agree in writing) that the *Lot* is a non-conforming *Lot*; and

within 20 days of the date of the relevant *Sale* (or such longer period as we may agree in writing) you return the *Lot* to us in the same condition as it was at the time of the *Sale*, accompanied by written evidence that the *Lot* is a non-conforming *Lot* and details of the *Sale* and *Lot* number sufficient to identify the *Lot*.

but not if:

the *Entry* in the *Catalogue* in respect of the *Lot* indicates that the rights given by this paragraph do not apply to it; or

the *Entry* in the *Catalogue* in respect of the *Lot* reflected the then accepted general opinion of scholars and experts or fairly indicated that there was a conflict of such opinion; or

it can be established that the *Lot* is a non-conforming *Lot* only by means of a process not generally accepted for use until after the date on which the *Catalogue* was published or by means of a process which it was unreasonable in all the circumstances for us to have employed; or

the *Lot* comprises atlases, maps, autographs, manuscripts, extra illustrated books, music or periodical publications; or

the *Lot* was listed in the *Catalogue* under "collections" or "collections and various" or the *Lot* was stated in the *Catalogue* to comprise or contain a collection, issue or *Books* which are undescribed or the missing text or illustrations are referred to or the relevant parts of the *Book* contain blanks, half titles or advertisements.

If we are reasonably satisfied that a *Lot* is a non-conforming *Lot*, we will (as principal) purchase the *Lot* from you and you will transfer the title to the *Lot* in question to us, with full title guarantee, free from any liens, charges, encumbrances and adverse claims and we will pay to you an amount equal to the sum of the *Purchase Price* and *Buyer's Premium* paid by you in respect of the *Lot*.

The benefit of paragraph 10 is personal to, and incapable of assignment by, you and if you sell or otherwise dispose of your interest in the *Lot*, all rights and benefits under this paragraph will cease.

## 12 MISCELLANEOUS

12.1 You may not assign either the benefit or burden of this agreement.

12.2 Our failure or delay in enforcing or exercising any power or right under this agreement will not operate or be deemed to operate as a waiver of our rights under it except to the extent of any express waiver given to you in writing. Any such waiver will not affect our ability subsequently to enforce any right arising under this agreement.

12.3 If either party to this agreement is prevented from performing that party's respective obligations under this agreement by circumstances beyond its reasonable control or if performance of its obligations would by reason of such circumstances give rise to a significantly increased financial cost to it, that party will not, for so long as such circumstances prevail, be required to perform such obligations. This paragraph does not apply to the obligations imposed on you by paragraph 3.

12.4 Any notice or other communication to be given under this agreement must be in writing and may be delivered by hand or sent by first class post or air mail or fax transmission (if to *Bonhams* marked for the attention of the Company Secretary), to the address or fax number of the relevant party given in the *Contract Form* (unless notice of any change of address is given in writing). It is the responsibility of the sender of the notice or communication to ensure that it is received in a legible form within any applicable time period.

12.5 If any term or any part of any term of this agreement is held to be unenforceable or invalid, such unenforceability or invalidity will not affect the enforceability and validity of the remaining terms or the remainder of the relevant term.

12.6 References in this agreement to *Bonhams* will, where appropriate, include reference to *Bonhams'* officers, employees and agents.

12.7 The headings used in this agreement are for convenience only and will not affect its interpretation.

12.8 In this agreement "including" means "including, without limitation".

12.9 References to the singular will include reference to the plural (and vice versa) and reference to any one gender will include reference to the other genders.

12.10 Reference to a numbered paragraph is to a paragraph of this agreement.

12.11 Save as expressly provided in paragraph 12.12 nothing in this agreement confers (or purports to

confer) on any person who is not a party to this agreement any benefit conferred by, or the right to enforce any term of, this agreement.

12.12 Where this agreement confers an immunity from, and/or an exclusion or restriction of, the responsibility and/or liability of *Bonhams*, it will also operate in favour and for the benefit of *Bonhams'* holding company and the subsidiaries of such holding company and the successors and assigns of *Bonhams* and of such companies and of any officer, employee and agent of *Bonhams* and such companies, each of whom will be entitled to rely on the relevant immunity and/or exclusion and/or restriction within and for the purposes of Contracts (Rights of Third Parties) Act 1999, which enables the benefit of a contract to be extended to a person who is not a party to the contract, and generally at law.

## 13 GOVERNING LAW

All transactions to which this agreement applies and all connected matters will be governed by and construed in accordance with the laws of that part of the United Kingdom where the *Sale* takes (or is to take) place and we and you each submit to the exclusive jurisdiction of the courts of that part of the United Kingdom, save that we may bring proceedings against you in any other court of competent jurisdiction to the extent permitted by the laws of the relevant jurisdiction. *Bonhams* has a complaints procedure in place.

## DATA PROTECTION – USE OF YOUR INFORMATION

Where we obtain any personal information about you, we shall only use it in accordance with the terms of our Privacy Policy (subject to any additional specific consent(s) you may have given at the time your information was disclosed). A copy of our Privacy Policy can be found on our *Website* www.bonhams.com or requested by post from Customer Services Department, 101 New Bond Street, London W1S 1SR, United Kingdom or by email from info@bonhams.com.

## APPENDIX 3

### DEFINITIONS AND GLOSSARY

Where these Definitions and Glossary are incorporated, the following words and phrases used have (unless the context otherwise requires) the meanings given to them below. The Glossary is to assist you to understand words and phrases which have a specific legal meaning with which you may not be familiar.

### LIST OF DEFINITIONS

"Account" the bank account of *Bonhams* into which all sums received in respect of the *Purchase Price* of any *Lot* will be paid.

"Additional Premium" a premium, calculated in accordance with the *Notice to Bidders*, to cover *Bonhams'* Expenses relating to the payment of royalties under the Artists Resale Right Regulations 2006 which is payable by the *Buyer* to *Bonhams* on any *Lot* marked [AR] which sells for a *Hammer Price* which together with the *Buyer's Premium* (but excluding any VAT) equals or exceeds 1000 euros (converted into the currency of the *Sale* using the European Central Bank Reference rate prevailing on the date of the *Sale*).

"Auctioneer" the representative of *Bonhams* conducting the *Sale*.

"Bidder" Any person considering, attempting or making a Bid, including those who have completed a *Bidding Form*.

"Bidding Form" our Bidding Registration Form, our Absentee Bidding Form or our Telephone Bidding Form.

"Bonhams" *Bonhams* 1793 Limited or its successors or assigns. *Bonhams* is also referred to in the *Buyer's Agreement*, the Conditions of Business and the *Notice to Bidders* by the words "we", "us" and "our".

"Book" a printed *Book* offered for *Sale* at a specialist *Book Sale*.

"Business" includes any trade, *Business* and profession.

**"Buyer"** the person to whom a *Lot* is knocked down by the *Auctioneer*. The *Buyer* is also referred to in the *Contract for Sale* and the *Buyer's Agreement* by the words "you" and "your".

**"Buyer's Agreement"** the contract entered into by *Bonhams* with the *Buyer* (see Appendix 2 in the *Catalogue*).

**"Buyer's Premium"** the sum calculated on the *Hammer Price* at the rates stated in the *Notice to Bidders*.

**"Catalogue"** the *Catalogue* relating to the relevant *Sale*, including any representation of the *Catalogue* published on our *Website*.

**"Commission"** the *Commission* payable by the *Seller* to *Bonhams* calculated at the rates stated in the *Contract Form*.

**"Condition Report"** a report on the physical condition of a *Lot* provided to a *Bidder* or potential *Bidder* by *Bonhams* on behalf of the *Seller*.

**"Conditions of Sale"** the *Notice to Bidders*, *Contract for Sale*, *Buyer's Agreement* and *Definitions and Glossary*.

**"Consignment Fee"** a fee payable to *Bonhams* by the *Seller* calculated at rates set out in the *Conditions of Business*.

**"Consumer"** a natural person who is acting for the relevant purpose outside his trade, *Business* or profession.

**"Contract Form"** the *Contract Form*, or vehicle *Entry form*, as applicable, signed by or on behalf of the *Seller* listing the *Lots* to be offered for *Sale* by *Bonhams*.

**"Contract for Sale"** the *Sale* contract entered into by the *Seller* with the *Buyer* (see Appendix 1 in the *Catalogue*).

**"Contractual Description"** the only *Description* of the *Lot* (being that part of the *Entry* about the *Lot* in the *Catalogue* which is in bold letters, any photograph (except for the colour) and the contents of any *Condition Report*) to which the *Seller* undertakes in the *Contract of Sale* the *Lot* corresponds.

**"Description"** any statement or representation in any way descriptive of the *Lot*, including any statement or representation relating to its authorship, attribution, condition, provenance, authenticity, style, period, age, suitability, quality, origin, value, estimated selling price (including the *Hammer Price*).

**"Entry"** a written statement in the *Catalogue* identifying the *Lot* and its *Lot* number which may contain a *Description* and illustration(s) relating to the *Lot*.

**"Estimate"** a statement of our opinion of the range within which the hammer is likely to fall.

**"Expenses"** charges and *Expenses* paid or payable by *Bonhams* in respect of the *Lot* including legal *Expenses*, banking charges and *Expenses* incurred as a result of an electronic transfer of money, charges and *Expenses* for loss and damage cover, insurance, *Catalogue* and other reproductions and illustrations, any customs duties, advertising, packing or shipping costs, reproductions rights' fees, taxes, levies, costs of testing, searches or enquiries, preparation of the *Lot* for *Sale*, storage charges, removal charges, removal charges or costs of collection from the *Seller* as the *Seller's* agents or from a defaulting *Buyer*, plus *VAT* if applicable.

**"Forgery"** an imitation intended by the maker or any other person to deceive as to authorship, attribution, origin, authenticity, style, date, age, period, provenance, culture, source or composition, which at the date of the *Sale* had a value materially less than it would have had if the *Lot* had not been such an imitation, and which is not stated to be such an imitation in any description of the *Lot*. A *Lot* will not be a *Forgery* by reason of any damage to, and/or restoration and/or modification work (including repainting or over painting) having been carried out on the *Lot*, where that damage, restoration or modification work (as the case may be) does not substantially affect the identity of the *Lot* as one conforming to the *Description* of the *Lot*.

**"Guarantee"** the obligation undertaken personally by *Bonhams* to the *Buyer* in respect of any *Forgery* and, in the case of specialist *Stamp Sales* and/or specialist *Book Sales*, a *Lot* made up of a *Stamp* or *Stamps* or a *Book* or *Books* as set out in the *Buyer's Agreement*.

**"Hammer Price"** the price in the currency in which the *Sale* is conducted at which a *Lot* is knocked down by the *Auctioneer*.

**"Loss and Damage Warranty"** means the warranty described in paragraph 8.2 of the *Conditions of Business*.

**"Loss and Damage Warranty Fee"** means the fee described in paragraph 8.2.3 of the *Conditions of Business*.

**"Lot"** any item consigned to *Bonhams* with a view to its *Sale* at auction or by private treaty (and reference to any *Lot* will include, unless the context otherwise requires, reference to individual items comprised in a group of two or more items offered for *Sale* as one *Lot*).

**"Motoring Catalogue Fee"** a fee payable by the *Seller* to *Bonhams* in consideration of the additional work undertaken by *Bonhams* in respect of the cataloguing of motor vehicles and in respect of the promotion of *Sales* of motor vehicles.

**"New Bond Street"** means *Bonhams'* saleroom at 101 New Bond Street, London W1S 1SR.

**"Notional Charges"** the amount of *Commission* and *VAT* which would have been payable if the *Lot* had been sold at the *Notional Price*.

**"Notional Fee"** the sum on which the *Consignment Fee* payable to *Bonhams* by the *Seller* is based and which is calculated according to the formula set out in the *Conditions of Business*.

**"Notional Price"** the latest in time of the average of the high and low *Estimates* given by us to you or stated in the *Catalogue* or, if no such *Estimates* have been given or stated, the *Reserve* applicable to the *Lot*.

**"Notice to Bidders"** the notice printed at the back or front of our *Catalogues*.

**"Purchase Price"** the aggregate of the *Hammer Price* and *VAT* on the *Hammer Price* (where applicable), the *Buyer's Premium* and *VAT* on the *Buyer's Premium* and any *Expenses*.

**"Reserve"** the minimum price at which a *Lot* may be sold (whether at auction or by private treaty).

**"Sale"** the auction *Sale* at which a *Lot* is to be offered for *Sale* by *Bonhams*.

**"Sale Proceeds"** the net amount due to the *Seller* from the *Sale* of a *Lot*, being the *Hammer Price* less the *Commission*, any *VAT* chargeable thereon, *Expenses* and any other amount due to us in whatever capacity and howsoever arising.

**"Seller"** the person who offers the *Lot* for *Sale* named on the *Contract Form*. Where the person so named identifies on the form another person as acting as his agent, or where the person named on the *Contract Form* acts as an agent for a principal (whether such agency is disclosed to *Bonhams* or not), "Seller" includes both the agent and the principal who shall be jointly and severally liable as such. The *Seller* is also referred to in the *Conditions of Business* by the words "you" and "your".

**"Specialist Examination"** a visual examination of a *Lot* by a specialist on the *Lot*.

**"Stamp"** means a postage *Stamp* offered for *Sale* at a *Specialist Stamp Sale*.

**"Standard Examination"** a visual examination of a *Lot* by a non-specialist member of *Bonhams'* staff.

**"Storage Contract"** means the contract described in paragraph 8.3.3 of the *Conditions of Business* or paragraph 4.4 of the *Buyer's Agreement* (as appropriate).

**"Storage Contractor"** means the company identified as such in the *Catalogue*.

**"Terrorism"** means any act or threatened act of terrorism, whether any person is acting alone or on behalf of or in connection with any organisation(s) and/or government(s), committed for political, religious or ideological or similar purposes including, but not limited to, the intention to influence any government and/or put the public or any section of the public into fear.

**"VAT"** value added tax at the prevailing rate at the date of the *Sale* in the United Kingdom.

**"Website"** *Bonhams Website* at [www.bonhams.com](http://www.bonhams.com)

**"Withdrawal Notice"** the *Seller's* written notice to *Bonhams* revoking *Bonhams'* instructions to sell a *Lot*.

**"Without Reserve"** where there is no minimum price at which a *Lot* may be sold (whether at auction or by private treaty).

## GLOSSARY

The following expressions have specific legal meanings with which you may not be familiar. The following glossary is intended to give you an understanding of those expressions but is not intended to limit their legal meanings:

**"artist's resale right"**: the right of the creator of a work of art to receive a payment on *Sales* of that work subsequent to the original *Sale* of that work by the creator of it as set out in the Artists Resale Right Regulations 2006.

**"bailee"**: a person to whom goods are entrusted.

**"indemnity"**: an obligation to put the person who has the benefit of the indemnity in the same position in which he would have been, had the circumstances giving rise to the indemnity not arisen and the expression "indemnity" is construed accordingly.

**"interpleader proceedings"**: proceedings in the Courts to determine ownership or rights over a *Lot*.

**"knocked down"**: when a *Lot* is sold to a *Bidder*, indicated by the fall of the hammer at the *Sale*.

**"lien"**: a right for the person who has possession of the *Lot* to retain possession of it.

**"risk"**: the possibility that a *Lot* may be lost, damaged, destroyed, stolen, or deteriorate in condition or value.

**"title"**: the legal and equitable right to the ownership of a *Lot*.

**"tort"**: a legal wrong done to someone to whom the wrong doer has a duty of care.

## SALE OF GOODS ACT 1979

The following is an extract from the Sale of Goods Act 1979:

"Section 12 Implied terms about title, etc

- (1) In a contract of sale, other than one to which subsection (3) below applies, there is an implied term on the part of the seller that in the case of a sale he has a right to sell the goods, and in the case of an agreement to sell he will have such a right at the time when the property is to pass.
- (2) In a contract of sale, other than one to which subsection (3) below applies, there is also an implied term that-
  - (a) the goods are free, and will remain free until the time when the property is to pass, from any charge or encumbrance not disclosed or known to the buyer before the contract is made, and
  - (b) the buyer will enjoy quiet possession of the goods except in so far as it may be disturbed by the owner or other person entitled to the benefit of any charge or encumbrance so disclosed or known.
- (3) This subsection applies to a contract of sale in the case of which there appears from the contract or is to be inferred from its circumstances an intention that the seller should transfer only such title as he or a third person may have.
- (4) In a contract to which subsection (3) above applies there is an implied term that all charges or encumbrances known to the seller and not known to the buyer have been disclosed to the buyer before the contract is made.
- (5) In a contract to which subsection (3) above applies there is also an implied term that none of the following will disturb the buyer's quiet possession of the goods, namely:
  - (a) the seller;
  - (b) in a case where the parties to the contract intend that the seller should transfer only such title as a third person may have, that person;
  - (c) anyone claiming through or under the seller or that third person otherwise than under a charge or encumbrance disclosed or known to the buyer before the contract is made.
- (5A) As regards England and Wales and Northern Ireland, the term implied by subsection (1) above is a condition and the terms implied by subsections (2), (4) and (5) above are warranties."

# Bonhams Specialist Departments

---

## 19th Century Paintings

London  
Charles O' Brien  
+44 20 7468 8360  
New York  
Madalina Lazen  
+1 212 644 9108

## 20th Century British Art

London  
Matthew Bradbury  
+44 20 7468 8295

## 20th Century Fine Art

San Francisco  
Sonja Moro  
+1 415 694 9002

## Aboriginal Art

Australia  
Francesca Cavazzini  
+61 2 8412 2222

## African, Oceanic & Pre-Columbian Art

Los Angeles  
Fredric W. Backlar  
+1 323 436 5416 •

## American Paintings

New York  
Jennifer Jacobsen  
+1 917 206 1699

## Antiquities

London  
Francesca Hickin  
+44 20 7468 8226

## Antique Arms & Armour

London  
David Williams  
+44 20 7393 3807

## Art Collections, Estates & Valuations

London  
Harvey Cammell  
+44 (0) 20 7468 8340  
New York  
Sherri Cohen  
+1 917 206 1671  
Los Angeles  
Leslie Wright  
+1 323 436 5408  
Joseph Francaviglia  
+1 323 436 5443  
Lydia Ganley  
+1 323 436 4496  
San Francisco  
Victoria Richardson  
+1 415 503 3207  
Celeste Smith  
+1 415 503 3214

## Australian Art

Australia  
Merryn Schriever  
+61 2 8412 2222 Alex Clark  
+61 3 8640 4088

## Australian Colonial Furniture and Australiana

+61 2 8412 2222

## Books, Maps & Manuscripts

London  
Matthew Haley  
+44 20 7393 3817  
New York  
Ian Ehling  
+1 212 644 9094 Darren Sutherland  
+1 212 461 6531

## Los Angeles

Catherine Williamson  
+1 323 436 5442

## San Francisco

Adam Stackhouse  
+1 415 503 3266

## British & European Glass

London  
Fergus Gambon  
+44 20 7468 8245

## British Ceramics

London  
Fergus Gambon  
+44 20 7468 8245

## California & Western Paintings & Sculpture

Los Angeles  
Scot Levitt  
+1 323 436 5425  
Kathy Wong  
+1 323 436 5415  
San Francisco  
Aaron Bastian  
+1 415 503 3241

## Carpets

London  
Helena Gumley-Mason  
+44 20 8393 2615

## Chinese & Asian Art

London  
Asaph Hyman  
+44 20 7468 5888  
Rosangela Assennato  
+44 20 7393 3883  
Edinburgh  
Ian Glennie  
+44 131 240 2299  
New York  
Bruce MacLaren  
+1 917 206 1677  
Los Angeles  
Rachel Du  
+1 323 436 5587  
San Francisco  
Dessa Goddard  
+1 415 503 3333  
Hong Kong  
Xibo Wang  
+852 3607 0010  
Sydney  
Yvett Klein  
+61 2 8412 2231

## Chinese Paintings

Hong Kong  
Iris Miao,  
+852 3607 0011

## Clocks

London  
James Stratton  
+44 20 7468 8364  
New York  
Jonathan Snellenburg  
+1 212 461 6530

## Coins & Medals

London  
John Millensted  
+44 20 7393 3914  
Los Angeles  
Paul Song  
+1 323 436 5455

## Entertainment Memorabilia

London  
Katherine Schofield  
+44 20 7393 3871  
Los Angeles  
Catherine Williamson  
+1 323 436 5442  
Dana Hawkes  
+1 978 283 1518

## European Ceramics

London  
Sebastian Kuhn  
+44 20 7468 8384

## European Paintings

London  
Charles O' Brien  
+44 20 7468 8360  
New York  
Madalina Lazen  
+1 212 644 9108  
Los Angeles  
Mark Fisher  
+1 323 436 5488  
Rocco Rich  
+1 323 436 5410

## European Sculptures & Works of Art

London  
Michael Lake  
+44 20 8963 6813

## Furniture and Decorative Art

London  
Thomas Moore  
+44 20 8963 2816  
Los Angeles  
Angela Past  
+1 323 436 5422  
Anna Hicks  
+1 323 436 5463  
San Francisco  
Jeffrey Smith  
+1 415 215 7385

## Greek Art

London  
Anastasia Orfanidou  
+44 20 7468 8356

## Golf Sporting Memorabilia

Edinburgh  
Kevin McGimpsey  
Hamish Wilson  
+44 131 240 0916

## Irish Art

London  
Penny Day  
+44 20 7468 8366

## Impressionist & Modern Art

London  
India Phillips  
+44 20 7468 8328  
New York  
Caitlyn Pickens  
+1 212 644 9135  
Los Angeles  
Kathy Wong  
+1 323 436 5415

## Indian, Himalayan & Southeast Asian Art

New York  
Mark Rasmussen  
+1 917 206 1688  
Hong Kong  
Edward Wilkinson  
+852 2918 4321

## Islamic & Indian Art

London  
Oliver White  
+44 20 7468 8303

## Japanese Art

London  
Suzannah Yip  
+44 20 7468 8368  
New York  
Jeff Olson  
+1 212 461 6516

## Jewellery

London  
Jean Ghika  
+44 20 7468 8282  
Emily Barber  
+44 20 7468 8284  
New York  
Brett O'Connor  
+1 212 461 6525  
Caroline Morrissey  
+1 212 644 9046  
Camille Barbier  
+1 212 644 9035  
Los Angeles  
Emily Waterfall  
+1 323 436 5426  
San Francisco  
Shannon Beck  
+1 415 503 3306  
Hong Kong  
Paul Redmayne  
+852 3607 0006

## Marine Art

London  
Veronique Scorer  
+44 20 7393 3962

**Mechanical Music**

London  
Jon Baddeley  
+44 20 7393 3872

**Modern & Contemporary  
African Art**

London  
Giles Peppiatt  
+ 44 20 7468 8355  
New York  
Hayley Grundy  
+1 917 206 1624

**Modern & Contemporary  
Middle Eastern Art**

London  
Nima Sagharchi  
+44 20 7468 8342

**Modern & Contemporary  
South Asian Art**

London  
Tahmina Ghaffar  
+44 207 468 8382

**Modern Decorative  
Art + Design**

London  
Mark Oliver  
+44 20 7393 3856  
New York  
Benjamin Walker  
+1 212 710 1306  
Dan Tolson  
+1 917 206 1611  
Los Angeles  
Jason Stein  
+1 323 436 5466

**Motor Cars**

London  
Tim Schofield  
+44 20 7468 5804  
New York  
Rupert Banner  
+1 212 461 6515  
Eric Minoff  
1 917 206 1630  
Evan Ide  
+1 917 340 4657  
Los Angeles  
Jakob Greisen  
+1 415 503 3284  
Michael Caimano  
+1 929 666 2243  
San Francisco  
Mark Osborne  
+1 415 503 3353  
Europe  
Phillip Kantor  
+32 476 879 471

**Automobilia**

London  
Toby Wilson  
+44 20 8963 2842  
Adrian Pipiros  
+44 20 8963 2840

**Motorcycles**

London  
Ben Walker  
+44 20 8963 2819  
James Stensel  
+44 20 8963 2818  
Los Angeles  
Craig Mallery  
+1 323 436 5470

**Museum Services**

San Francisco  
Laura King Pfaff  
+1 415 503 3210

**Native American Art**

Los Angeles  
Ingmars Lindbergs  
+1 415 503 3393  
Kim Jarand  
+1 323 436 5430

**Natural History**

Los Angeles  
Claudia Florian  
+1 323 436 5437  
Thomas E. Lindgren  
+1 310 469 8567 •

**Old Master Pictures**

London  
Andrew Mckenzie  
+44 20 7468 8261  
Los Angeles  
Mark Fisher  
+1 323 436 5488

**Orientalist Art**

London  
Charles O'Brien  
+44 20 7468 8360

**Photography**

New York  
Laura Paterson  
+1 917 206 1653  
Los Angeles & San Francisco  
Morisa Rosenberg  
+1 323 436 5435  
+1 415 503 3259

**Post-War and  
Contemporary Art**

London  
Ralph Taylor  
+44 20 7447 7403  
New York  
Muys Sniijders,  
+212 644 9020  
Jacqueline Towers-Perkins,  
+1 212 644 9039  
Lisa De Simone,  
+1 917 206 1607  
Los Angeles  
Sharon Squires  
+1 323 436 5404  
Laura Bjorstad  
+1 323 436 5446

**Prints and Multiples**

London  
Lucia Tro Santafe  
+44 20 7468 8262  
New York  
Deborah Ripley  
+1 212 644 9059  
Los Angeles  
Morisa Rosenberg  
+1 323 447 9374

**Russian Art**

London  
Daria Khristova  
+44 20 7468 8334  
New York  
Yelena Harbick  
+1 212 644 9136

**Scientific Instruments**

London  
Jon Baddeley  
+44 20 7393 3872  
New York  
Jonathan Snellenburg  
+1 212 461 6530

**Scottish Pictures**

Edinburgh  
Chris Brickley  
+44 131 240 2297

**Silver & Gold Boxes**

London  
Ellis Finch  
+44 20 7393 3973

**Sporting Guns**

London  
Patrick Hawes  
+44 20 7393 3815

**Space History**

San Francisco  
Adam Stackhouse  
+1 415 503 3266

**Travel Pictures**

London  
Veronique Scorer  
+44 20 7393 3962

**Watches &  
Wristwatches**

London  
Jonathan Darracott  
+44 20 7447 7412  
New York  
Jonathan Snellenburg  
+1 212 461 6530  
Hong Kong  
Tim Bourne  
+852 3607 0021

**Whisky**

Edinburgh  
Martin Green  
+44 131 225 2266  
Hong Kong  
Daniel Lam  
+852 2918 4321

**Wine**

London  
Richard Harvey  
+44 20 7468 5811  
San Francisco  
Christine Ballard  
+1 415 503 3221  
Hong Kong  
Daniel Lam  
+852 2918 4321

**Client Services Departments****U.S.A.****San Francisco**

(415) 861 7500  
(415) 861 8951 fax  
Monday - Friday, 9am to 5pm

**Los Angeles**

(323) 850 7500  
(323) 850 6090 fax  
Monday - Friday, 9am to 5pm

**New York**

(212) 644 9001  
(212) 644 9009 fax  
Monday - Friday, 9am to 5pm

**Toll Free**

(800) 223 2854

**U.K.**

Monday to Friday 8.30 to 6.00  
+44 (0) 20 7447 7447

**Bids**

+44 (0) 20 7447 7447  
+44 (0) 20 7447 7401 fax  
To bid via the internet please visit  
bonhams.com

• Indicates independent contractor

# Bonhams Global Network

## International Salerooms

### London

101 New Bond Street  
London W1S 1SR  
+44 20 7447 7447  
+44 20 7447 7400 fax

### New York

580 Madison Avenue  
New York, NY 10022  
+1 (212) 644 9001  
+1 (212) 644 9007 fax

### Hong Kong

Suite 2001  
One Pacific Place  
88 Queensway  
Admiralty  
Hong Kong  
+852 2918 4321  
+852 2918 4320 fax

### London

Montpelier Street London  
SW7 1HH  
+44 20 7393 3900  
+44 20 7393 3905 fax

## Offices and Associated Companies

### Africa

#### Nigeria

Neil Coventry  
+234 (0) 8110 033 792  
+27 (0) 7611 20171  
neil.coventry@  
bonhams.com

#### South Africa - Johannesburg

Penny Culverwell  
+27 (0) 71 342 2670  
penny.culverwell@  
bonhams.com

### Australia

#### Sydney

97-99 Queen Street,  
Woollahra, NSW 2025  
Australia  
+61 (0) 2 8412 2222  
+61 (0) 2 9475 4110 fax  
info.aus@bonhams.com

#### Melbourne

Como House  
Como Avenue  
South Yarra  
Melbourne VIC 3141  
Australia  
+61 (0) 3 8640 4088  
+61 (0) 2 9475 4110 fax  
info.aus@bonhams.com

### Asia

#### Beijing

Vivian Zhang  
Unit S102A, Beijing  
Lufthansa Center,  
50 Liangmaqiao Road,  
Chaoyang District,  
Beijing 100125, China  
+86 (0) 10 8424 3188  
beijing@bonhams.com

#### Singapore

Bernadette Rankine  
11th Floor, Wisma Atria  
435 Orchard Road  
Singapore 238877  
+65 (0) 6701 8038  
+65 (0) 6701 8001 fax  
bernadette.rankine@  
bonhams.com

#### Taiwan

Jenny Tsai  
37th Floor,  
Taipei 101 Tower  
No. 7 Xinyi Road,  
Section 5  
Taipei, 100  
+886 2 8758 2898  
+886 2 8758 2897 fax  
taiwan@bonhams.com

### Europe

#### Austria

Thomas Kamm  
thomas.kamm@  
bonhams.com  
+49 900 89 2420 5812  
austria@bonhams.com

#### Belgium

Christine De Schaetzen  
christine.deschaetzen@  
bonhams.com  
Boulevard Saint  
Michel 101  
1040 Brussels  
+32 (0) 2 736 5076  
belgium@bonhams.com

#### France

Catherine Yaiche  
catherine.yaiche@  
bonhams.com  
4 rue de la Paix  
75002 Paris  
+33 (0) 1 42 61 10 10  
paris@bonhams.com

#### Germany - Cologne

Katharina Schmid  
katharina.schmid@  
bonhams.com  
+49 (0) 221 9865 3419  
+49 (0) 157 9234 6717  
cologne@bonhams.com

#### Germany - Hamburg

Marie Becker Lingenthal  
marie.beckerlingenthal@  
bonhams.com  
+49 (0) 17 4236 0022  
hamburg@  
bonhams.com

#### Germany - Munich

Thomas Kamm  
thomas.kamm@  
bonhams.com  
Maximilianstrasse 52  
80538 Munich  
+49 (0) 89 2420 5812  
munich@bonhams.com

#### Germany - Stuttgart

Katharina Schmid  
katharina.schmid@  
bonhams.com  
Neue Brücke 2  
New Bridge Offices  
70173 Stuttgart  
+49 (0) 711 2195 2640  
+49 (0) 157 9234 6717  
stuttgart@bonhams.com

#### Greece

7 Neofytou Vamva  
Street  
Athens 10674  
+30 (0) 210 3636 404  
athens@bonhams.com

#### Ireland

Kieran O'Boyle  
kieran.oboyle@  
bonhams.com  
31 Molesworth Street  
Dublin 2  
+353 (0) 1 602 0990  
ireland@bonhams.com

#### Italy - Milan

Luca Curradi  
luca.curradi@  
bonhams.com  
Via Boccaccio 22  
20123 Milano  
+39 0 2 4953 9020  
milan@bonhams.com

#### Italy - Rome

Emma Dalla Libera  
emma.dallalibera@  
bonhams.com  
Via Sicilia 50  
00187 Roma  
+39 06 485 900  
rome@bonhams.com

#### The Netherlands

Koen Samson  
koen.samson@  
bonhams.com  
De Lairessestraat 154  
1075 HL Amsterdam  
+31 (0) 20 67 09 701  
amsterdam@  
bonhams.com

#### Portugal

Filipa De Andrade  
filipa.deandrade@  
bonhams.com  
Rua Bartolomeu Dias  
no160. 1o  
Belem  
1400-031 Lisbon  
+351 218 293 291  
portugal@bonhams.com

#### Spain - Barcelona & North

Teresa Ybarra  
teresa.ybarra@  
bonhams.com  
+34 930 156 686  
+34 680 347 606  
barcelona@  
bonhams.com

#### Spain - Madrid

Johann Leibbrandt  
johann.leibbrandt@  
bonhams.com  
Núñez de Balboa  
no 4-1C  
28001 Madrid  
+34 915 78 17 27

#### Switzerland - Geneva

Live Gallone Moeller  
livie.gallonemoeller@  
bonhams.com  
Rue Etienne-Dumont 10  
1204 Geneva  
+41 22 300 3160  
geneva@bonhams.com

#### Switzerland - Zurich

Andrea Bodmer  
andrea.bodmer@  
bonhams.com  
Dreikönigstrasse 31a  
8002 Zürich  
+41 44 281 9535  
zurich@bonhams.com

### North America

#### USA

Representatives:

##### Arizona

Terri Adrian-Hardy  
terri.hardy@  
bonhams.com  
+1 (602) 859 1843  
arizona@bonhams.com

##### California

Central Valley  
David Daniel  
david.daniel@  
bonhams.com  
+1 (916) 364 1645  
nevada@bonhams.com

##### California - Palm Springs

Brooke Sivo  
brooke.sivo@  
bonhams.com  
+1 (760) 350 4255  
palm Springs@  
bonhams.com

##### California - San Diego

Brooke Sivo  
brooke.sivo@  
bonhams.com  
+1 (760) 567 1744  
sandiego@  
bonhams.com

##### Colorado

Lance Vigil  
lance.vigil@  
bonhams.com  
+1 (720) 355 3737  
colorado@  
bonhams.com

#### Florida

April Matteini  
april.matteini@  
bonhams.com  
+1 (305) 978 2459  
Alexis Butler  
alexis.butler@  
bonhams.com  
+1 (305) 878 5366  
miami@bonhams.com

#### Georgia

Mary Moore Bethea  
mary.bethea@  
bonhams.com  
+1 (404) 842 1500  
georgia@bonhams.com

#### Illinois & Midwest

Natalie B. Waechter  
natalie.waechter@  
bonhams.com  
+1 (773) 267 3300  
Shawn Marsh  
shawn.marsh@  
bonhams.com  
+1 (773) 680 2881  
chicago@bonhams.com

#### Massachusetts & New England

Amy Corcoran  
amy.corcoran@  
bonhams.com  
+1 (617) 742 0909  
boston@bonhams.com

#### Nevada

David Daniel  
david.daniel@  
bonhams.com  
+1 (775) 831 0330  
nevada@bonhams.com

#### New Mexico

Terri Adrian-Hardy  
terri.hardy@  
bonhams.com  
+1 (602) 859 1843  
newmexico@  
bonhams.com

#### Oregon & Idaho

Sheryl Acheson  
sheryl.acheson@  
bonhams.com  
+1 (971) 727 7797  
oregon@bonhams.com



---

**Edinburgh**

22 Queen Street  
Edinburgh  
EH2 1JX  
+44 131 225 2266  
+44 131 220 2547 fax

**Los Angeles**

7601 W. Sunset Boulevard  
Los Angeles  
CA 90046  
+1 (323) 850 7500  
+1 (323) 850 6090 fax

**San Francisco**

220 San Bruno Avenue  
San Francisco  
CA 94103  
+1 (415) 861 7500  
+1 (415) 861 8951 fax

---

**Texas - Dallas**

Mary Holm  
mary.holm@  
bonhams.com  
+1 (214) 557 2716  
dallas@bonhams.com

**Texas - Houston**

Lindsay Davis  
lindsay.davis@  
bonhams.com  
+1 (713) 855 7452  
texas@bonhams.com

**Virginia**

Gertraud Hechl  
gertraud.hechl@  
bonhams.com  
+1 (202) 422 2733  
virginia@  
bonhams.com

**Washington  
& Alaska**

Heather O'Mahony  
heather.omahony@  
bonhams.com  
+1 (206) 566 3913  
seattle@  
bonhams.com

**Washington DC  
Mid-Atlantic Region**

Gertraud Hechl  
gertraud.hechl@  
bonhams.com  
+1 (202) 422 2733  
washingtonDC@  
bonhams.com

**Canada****Toronto, Ontario**

Kristin Kearney  
340 King St East  
2nd floor, Office 213  
Toronto ON  
M5A 1 KB  
kristin.kearney@  
bonhams.com  
+1 (416) 462 9004  
info.ca@  
bonhams.com

**Montreal, Quebec**

+1 (514) 209 2377  
info.ca@  
bonhams.com

**Middle East****Israel**

Joslyne Halibard  
joslyne.halibard@  
bonhams.com  
+972 (0) 54 553 5337

**United  
Kingdom****South East  
England****Guildford**

Millmead,  
Guildford,  
Surrey GU2 4BE  
+44 1483 504 030  
guildford@  
bonhams.com

**Isle of Wight**

+44 1273 220 000  
isleofwight@  
bonhams.com

Representative:

**Brighton & Hove**

Tim Squire-Sanders  
+44 1273 220 000  
hove@bonhams.com

**West Sussex**

+44 (0) 1273 220 000  
sussex@  
bonhams.com

**South West  
England****Bath**

Queen Square House  
Charlotte Street  
Bath, BA1 2LL  
+44 1225 788 988  
bath@bonhams.com

**Cornwall - Truro**

36 Lemon Street  
Truro  
Cornwall  
TR1 2NR  
+44 1872 250 170  
truro@bonhams.com

**Exeter**

The Lodge  
Southernhay West  
Exeter, Devon  
EX1 1JG  
+44 1392 425 264  
exeter@bonhams.com

**Tetbury**

Eight Bells House  
14 Church Street  
Tetbury  
Gloucestershire  
GL8 8JG  
+44 1666 502 200  
tetbury\_office@  
bonhams.com

Representatives:

**Dorset**

Matthew Lacey  
+44 1935 815 271

**East Anglia and  
Bury St. Edmunds**  
Michael Steel  
+44 1284 716 190  
bury@bonhams.com

**Norfolk**

The Market Place  
Reepham  
Norfolk, NR10 4JJ  
+44 1603 871 443  
norfolk@  
bonhams.com

**Midlands****Knowle**

The Old House  
Station Road  
Knowle, Solihull  
West Midlands  
B93 0HT  
+44 1564 776 151  
knowle@  
bonhams.com

**Oxford**

Banbury Road  
Shipton on Cherwell  
Kidlington OX5 1JH  
+44 1865 853 640  
oxford@  
bonhams.com

Bonhams MPH  
The Guard House  
Bicester Heritage  
Bicester, Oxfordshire  
OX26 5HA  
+44 1869 229 477  
mph@bonhams.com

**Yorkshire & North  
East England****Leeds**

The West Wing  
Bowcliffe Hall  
Bramham  
Leeds, LS23 6LP  
+44 113 234 5755  
leeds@bonhams.com

**North West England****Chester**

2 St Johns Court  
Vicars Lane  
Chester, CH1 1QE  
+44 1244 313 936  
chester@  
bonhams.com

**Manchester**

The Stables  
213 Ashley Road  
Hale, WA15 9TB  
+44 161 927 3822  
manchester@  
bonhams.com

**Channel Islands****Jersey**

La Chasse  
La Rue de la Vallee  
St Mary  
Jersey, JE3 3DL  
+44 1534 722 441  
jersey@bonhams.com

Representative:

**Guernsey**

+44 1481 722 448  
guernsey@  
bonhams.com

**Scotland****Bonhams West  
of Scotland**

Kirkhill House  
Broom Road East  
Newton Mearns  
Glasgow, G77 5LL  
+44 141 223 8866  
glasgow@  
bonhams.com

**Wales**

Representatives:

**Cardiff**

Jeff Muse  
+44 2920 727 980  
cardiff@bonhams.com

# Registration and Bidding Form

(Attendee / Absentee / Online / Telephone Bidding)

Please circle your bidding method above.

<input type="checkbox"/>	<input type="checkbox"/>	<input type="checkbox"/>	<input type="checkbox"/>
--------------------------	--------------------------	--------------------------	--------------------------

Paddle number (for office use only)

# Bonhams

**This sale will be conducted in accordance with Bonhams' Conditions of Sale and bidding and buying at the Sale will be regulated by these Conditions. You should read the Conditions in conjunction with the Sale Information relating to this Sale which sets out the charges payable by you on the purchases you make and other terms relating to bidding and buying at the Sale. You should ask any questions you have about the Conditions before signing this form. These Conditions also contain certain undertakings by bidders and buyers and limit Bonhams' liability to bidders and buyers.**

### Data protection – use of your information

Where we obtain any personal information about you, we shall only use it in accordance with the terms of our Privacy Policy (subject to any additional specific consent(s) you may have given at the time your information was disclosed). A copy of our Privacy Policy can be found on our website (www.bonhams.com) or requested by post from Customer Services Department, 101 New Bond Street, London W1S 1SR United Kingdom or by e-mail from info@bonhams.com. We may disclose your personal information to any member of our group which means our subsidiaries, our ultimate holding company and its subsidiaries (whether registered in the UK or elsewhere). We will not disclose your data to anyone outside our group but we may from time to time provide you with information about goods and services which we feel maybe of interest to you including those provided by third parties.

Would you like to receive information from us by email?  or post

### Notice to Bidders.

At least 24 hours before the Sale, clients must provide government or state issued photographic proof of ID and date of birth e.g. - passport, driving licence - and if not included in ID document, proof of address e.g - utility bill, bank or credit card statement etc. Corporate clients should also provide a copy of their articles of association / company registration documents, and the entities name and registered address, documentary proof of its beneficial owners and directors, together with a letter authorising the individual to bid on the company's behalf. Failure to provide this may result in your bids not being processed or completed. For higher value lots you may also be asked to provide a bank reference.

### If successful

I will collect the purchases myself

Please arrange shippers to contact me with a quote and I agree that you may pass them my contact details.

Sale title: Fine Instruments of Science & Technology, and Engineered Models		Sale date: September 25, 2019												
Sale no. 25433		Sale venue: Knightsbridge, London												
<p>If you are not attending the sale in person, please provide details of the Lots on which you wish to bid at least 24 hours prior to the sale. Bids will be rounded down to the nearest increment. Please refer to the Notice to Bidders in the catalogue for further information relating to Bonhams executing telephone, online or absentee bids on your behalf. Bonhams will endeavour to execute these bids on your behalf but will not be liable for any errors or failing to execute bids.</p> <p><b>General Bid Increments:</b></p> <table border="0"> <tr> <td>£10 - 200 .....by 10s</td> <td>£10,000 - 20,000 .....by 1,000s</td> </tr> <tr> <td>£200 - 500 .....by 20 / 50 / 80s</td> <td>£20,000 - 50,000 .....by 2,000 / 5,000 / 8,000s</td> </tr> <tr> <td>£500 - 1,000 .....by 50s</td> <td>£50,000 - 100,000 .....by 5,000s</td> </tr> <tr> <td>£1,000 - 2,000 .....by 100s</td> <td>£100,000 - 200,000 .....by 10,000s</td> </tr> <tr> <td>£2,000 - 5,000 .....by 200 / 500 / 800s</td> <td>above £200,000 .....at the auctioneer's discretion</td> </tr> <tr> <td>£5,000 - 10,000 .....by 500s</td> <td></td> </tr> </table> <p><b>The auctioneer has discretion to split any bid at any time.</b></p>			£10 - 200 .....by 10s	£10,000 - 20,000 .....by 1,000s	£200 - 500 .....by 20 / 50 / 80s	£20,000 - 50,000 .....by 2,000 / 5,000 / 8,000s	£500 - 1,000 .....by 50s	£50,000 - 100,000 .....by 5,000s	£1,000 - 2,000 .....by 100s	£100,000 - 200,000 .....by 10,000s	£2,000 - 5,000 .....by 200 / 500 / 800s	above £200,000 .....at the auctioneer's discretion	£5,000 - 10,000 .....by 500s	
£10 - 200 .....by 10s	£10,000 - 20,000 .....by 1,000s													
£200 - 500 .....by 20 / 50 / 80s	£20,000 - 50,000 .....by 2,000 / 5,000 / 8,000s													
£500 - 1,000 .....by 50s	£50,000 - 100,000 .....by 5,000s													
£1,000 - 2,000 .....by 100s	£100,000 - 200,000 .....by 10,000s													
£2,000 - 5,000 .....by 200 / 500 / 800s	above £200,000 .....at the auctioneer's discretion													
£5,000 - 10,000 .....by 500s														
Customer Number	Title													
First Name	Last Name													
Company name (to be invoiced if applicable)														
Address														
City	County / State													
Post / Zip code	Country													
Telephone mobile	Telephone daytime													
Telephone evening	Fax													
Preferred number(s) in order for Telephone Bidding (inc. country code)														
E-mail (in capitals)														
By providing your email address above, you authorise Bonhams to send to this address information relating to Sales, marketing material and news concerning Bonhams. Bonhams does not sell or trade email addresses.														
I am registering to bid as a private buyer <input type="checkbox"/>	I am registering to bid as a trade buyer <input type="checkbox"/>													
If registered for VAT in the EU please enter your registration here: □□ / □□□ - □□□□ - □□		Please tick if you have registered with us before <input type="checkbox"/>												

Please note that all telephone calls are recorded.

Telephone or Absentee (T / A)	Lot no.	Brief description	MAX bid in GBP (excluding premium & VAT)	Covering bid ★

<b>FOR WINE SALES ONLY</b>	
Please leave lots "available under bond" in bond <input type="checkbox"/>	Please include delivery charges (minimum charge of £20 + VAT) <input type="checkbox"/>

<b>BY SIGNING THIS FORM YOU AGREE THAT YOU HAVE SEEN THE CATALOGUE AND HAVE READ AND UNDERSTOOD OUR CONDITIONS OF SALE INCLUDING BUYER'S WARRANTIES AND WISH TO BE BOUND BY THEM, AND AGREE TO PAY THE BUYER'S PREMIUM, VAT AND ANY OTHER CHARGES MENTIONED IN THE NOTICE TO BIDDERS. THIS AFFECTS YOUR LEGAL RIGHTS.</b>	
Your signature:	Date:

★ Covering Bid: A maximum bid (exclusive of Buyers Premium and VAT) to be executed by Bonhams only if we are unable to contact you by telephone, or should the connection be lost during bidding.

**NB. Payment will only be accepted from an account in the same name as shown on the invoice and Auction Registration form.**

**Please email or fax the completed Auction Registration form and requested information to:**

Bonhams, Customer Services, 101 New Bond Street, London, W1S 1SR. Tel: +44 (0) 20 7447 7447 Fax: +44 (0) 20 7447 7401, bids@bonhams.com

Bonhams 1793 Limited. Montpelier Street, London SW7 1HH. Incorporated in England. Company Number 4326560.





**Bonhams**  
Montpelier Street  
Knightsbridge, London SW7 1HH

+44 (0) 20 7393 3900  
bonhams.com

**AUCTIONEERS SINCE 1793**